Greene County's Own Daily Newspaper

THE EVENING GAZETTE

FULL LEASED WIRE TELEGRAPH NEWS SERVICE

FINAL EDITION

WEATHER—Partly cloudy. | EIGHT PAGES | XENIA, OHIO, FRIDAY, JULY 24, 1925 | VOL. XLIV. NO. 209. | PRICE THREE CENTS

BROTHER OF SCOTT IS REPORTED FOUND

ANDREWS BEGINS RE-ORGANIZATION OF LIQUOR LAW ENFORCEMENT DEPARTMENT

MARSHALS FORCES TO CONSIDER CHANGES DUE TO CORRUPTION

Attempt To Divorce Prohibition From Politics Hopeless

Washington, July 24.—With the situation charged with political static, General C. Andrews, prohibition commissioner, marshalled his war council today and prepared to complete reinforcement reorganization.

Reappointment of prohibition administrators, shifting of a number of originally announced districts and reports to the department of justice indicating widespread corruption in enforcement throughout the country, were the chief topics for the general staff.

The government's effort to divorce re-organizations of phoribition from politics, has been tossed aside as hopeless. One official indicated that organizing any government activity sans politics is about as possible as perpetual motion.

The Republican national committee, it was learned, is taking an active interest in the new prohibition machinery, both from the standpoint of personal and politically equitable boundaries for districts.

One cabinet officer—Postmaster General New—James C. White, of Boston; secretary of the Republican committees and right hand man to Senator Butler (Republican) of Massachusetts besides numerous lesser lights in the political world have seen Andrews within the last twenty four hours.

The visitors were so numerous that Andrews finally cancelled all engagements in order to make preparations for the "board of strategy" meeting when he will see Commissioner of Internal Revenue Blair, Prohibition Commissioner Haynes and other brigade and battalion commanders.

Virutally every member of Andrews war council have a careful regard for political influence. While Andrews himself has borne the brunt of the political attack, congressional and state leaders have been active in putting their claims before Blair and Haynes.

While Andrews has intimated that he "may stand pat" on the present district plans, it was understood today that a number of important changes are under consideration.

Information from South-Hampton, Rhode Island, where Secretary of the Treasury Mellon is spending the summer, indicated that Mellon is satisfied with the progress of prohibition regulation.

Acting Secretary Winston said that progress is as rapid as can be expected in view of the magnitude of the problem. The new system will go into effect August, 1. Winston said, although he pointed out that actually the transformation cannot be accomplished in one day.

MOVE RE-TRIAL OF DOLLINGS HEADS

Columbus, O., July 24—Decision to move the re-trial of William G. Benham, president, and Dwight Harrison, vice president of the defunct R. L. Dollings Company, at the September term of United States court here, following reversal of their conviction by the United States circuit court of appeals sitting at Grand Rapids, Michigan, was announced here today by United States District Attorney Haveth E. Mau, Cincinnati. Federal Judge Smith W. Hickenlooper, Cincinnati, will preside, Judge Benson W. Hough, Columbus, being disqualified because he was prosecuting attorney at the first trial, when Benham and Harrison were convicted and sentenced to serve twenty years in the federal penitentiary at Leavenworth, Kansas.

GIDEONS MERGER; TO LAY OUT PROGRAM

Columbus, O., July 24—United States and Canadian organizations of the Christian Commercial Travelers of North America, familiarly known as the Gideons, following their consolidation here last Thursday were scheduled to adopt its new constitution and by-laws today and to plan for future missionary work of the amalgamated body.

Hope was expressed by Samuel R. Boggs, United States president, that eventually the scope of the organization would embrace the world. The annual dinner of the organization will be held tonight and officers will be elected Saturday.

DON'T MURDER MY SON, MOTHER'S PLEA

Cleveland, O., July 24—"I'm greatly relieved, now perhaps they'll find out who killed Joseph Maurer."

This was the comment today of Mrs. Rills May Scott, mother of Russell Scott, who was saved from death on the gallows early this morning by the intervention of a court writ.

The hours of waiting for what appeared to be the inevitable end had sapped the strength and nerve of the woman but when death seemed certain for one son, she met the issue bravely.

Late last night she dispatched a telegram to Governor Len Small, of Illinois, asking him to save Russell.

"If you are a Christian, don't murder my son," the telegram read.

Now with the immediate threat of death removed, Mrs. Scott hopes that her son, Robert, will surrender to authorities, tell his story and is confident that if he will, both of her boys will go free.

"I know neither of my boys are murderers," she declared. "I hope Robert will come forward and tell what he knows.

"Of course Russell isn't insane, unless brooding over his unjust fate has made him so. The truth will come out now. God is good."

Mrs. Scott, her hair gray with the passing of years and her great trouble, has been living quietly in the little town of Bay Village, ten miles from Cleveland. She has been supporting herself by working in a department store.

Last night two friends came from Windsor to strengthen her during the hours of waiting.

24-Hour Flight

COMMANDER RODGERS

Commander John Rodgers is in charge of the Navy's proposed non-stop flight from San Diego to Honolulu, which is expected to take about twenty-four hours. Special planes were assembled for the test

CAILLAUX PLANS TO ATTEND MEETING TO NEGOTIATE DEBTS

Paris, July 24.—Finance Minister Caillaux will go personally to Washington to participate in the negotiations of a settlement of the French war debt to the United States.

The cabinet today gave its unanimous approval to such a mission in the part of M. Caillaux. It leaves it entirely to the discretion of the finance minister to determine whether the exigencies of home affairs will permit his absence on the proposed mission.

M. Caillaux will later therefore determine whether he will accompany the debt commission to Washington or join in the negotiations at a later date.

In any event M. Caillaux's presence in Washington is believed assured. Political observers were unanimous in declaring that France could on no account even consider such a thing as M. Caillaux's absence from the Washington parleys. His presence it has been conceded from the start would greatly enhance French prestige.

The cabinet also approved the plans of Foreign Minister Briand and M. Caillaux for sending experts to London next week to discuss the French debt to Great Britain.

SHERIFF PROTESTS

St. Clairsville, July 24—Protests that the Belmont County commissioners are making the sheriff's office a collection agency for the Belmont County Dry Law Enforcement League, were made here by Sheriff S. M. Dunfee. He was ordered by the commissioners to round up fifteen of the twenty-five dry law violators arrested by agents of the league and paroled last year. Dunfee said the order meant that if the fines were paid the county would get nothing, the league only benefitting.

SUICIDE OR MURDER PROVES PUZZLE AS AUTO DISCOVERED

Wreck, Shot And Whiskey Leads To Probe Of Possible Bloodshed

Lima, O., July 24—Allen County police are confronted with an accident mystery, which they fear may develop into a case of suicide or murder.

Early this morning Mulford Tapscott, farmer living three miles east of Lima, was aroused by the sound of a crash near his home. He thought but little of it. Ten minutes later the sharp report of a pistol came a short distance down the road.

At 4:30 o'clock when he arose he found a new 1925 model Buick coupe overturned in the ditch and completely demolished. In the auto and scattered near it were 146 gallons of whiskey.

Sheriff Crosson was summoned and seized both the liquor and the wrecked car.

Sheriff's deputies are beating the woods and fields surrounding the scene of accident in the supposition that the driver of the machine being badly injured, had dragged himself away and then committed suicide.

The other theory of the shot following the crash is that the liquor car was being pursued by highjackers who either shot and injured a man in the road or were wounded.

The car was head toward Columbus when it overturned. It carried license plates 446-272 issued in Columbus, tags 284-525, issued in St. Clairsville and a set of Michigan tags, 30-475-B were also found in the car.

SPINSTERS KILLED AND ROBBED; SEEK MISSING AUTOISTS

Hudson, N. H., July 24—Two autoists in a batteere car were sought today as the slayers of two aged spinsters, Miss Helen E. Gillis, 80, and her sister, Miss Georgianna Gillis, 77, who were clubbed to death in their little white farm house here.

Two strange men, police discovered, left their car with a New Hampshire registration in a garage near the scene of the crime about the time the sisters were murdered. The car mysteriously disappeared from the garage that night.

Police believe robbery was the motive.

FAVORS RESTRICTION

Columbus ,July 24—The "great need of more stringent immigration restrictions" to check the "alarming" growth in the population of Ohio's state insane hospitals; due largely to the foreign element, is urged by John E. Harper, state director of welfare in his annual report, made public today. The insane population in the hospitals is 13,260, Harper said, an average of 214 per 100,000 of population. The average is far higher than a quarter century ago, Harper said, but he pointed out that a much larger proportion of mental defectives are now being confined in hospitals than 25 years ago.

Princess Hermine Can Not Answer Query Whether Kaiser Hopes To Regain Throne

"How Can I Answer That?" She Asks Interviewer When Question Is Put—Charges Against Wilhelm Result of Propaganda, She Says

(Editor's Note—Herewith is presented third installment of S. D. Weyer's remarkable interview with Princess Hermine, the kaiser's wife. In previous installments the empress without an empire denounced as falsehoods and malicious gossip the rumors of domestic discord at Doorn.)

Yesterday she dealt with the charge of cowardice that has been laid at Wilhelm's door because of his flight to Holland, and she revealed for the first time that his left arm is entirely dead and has always been so—a fact that even his close associates never knew. She told how the kaiser used to hook the reins of his horse in this lifeless hand and ride miles through slippery streets, saluting with his right hand. A spill would have meant serious injury perhaps—certainly ignominy.

"I such a man a physical coward?" she asked.

BY S. DUNBAR WEYER

Wild Bad, Black Forest, Germany, July 24—It has been said already that Hermine's outstanding characteristic is courageous, unflinching honesty. Presently, as the conversation glided to the ground of possible hopes for the future I was to have a striking illustration of that quality.

"I said: 'Your majesty, I would like to put a straight question to you in a straight way and I wish you would answer it straight from the shoulder—if you can. If not, I should prefer if you wouldn't answer it at all. I am convinced that you love truth above all and I should like to go away from you feeling that our frank talk has not been marred by a single evasion.'

"Please ask me," rejoined the empress, bending forward in unconcealed curiosity.

"Does the kaiser hope to return to Germany some day to resume the throne?"

ANSWERS HONESTLY

The Kaiserin Hermine's eyes were fixed upon mine in a steady, almost penetrating gaze and remained s until she had completed her answer. For a few seconds there was the tensest silence. If ever a person tried to be absolutely fair, absolutely honest, not only with the questioner but with herself as well, it was the kaiser's second wife at that moment.

It would have been the easiest thing in the world for her to have snapped out a positive "no" or with fancied emphasis, "why certainly not." I should have been none the wiser. But she was searching her soul—and reminiscently across the distance separating her from him the kaiser's soul, trying conscientiously, to find and give the answer that he would give, if she herself, his best friend and intimate, had asked him.

Presently there came a sort of helpless gesture of two white hands which in the tension had twisted themselves into little fists.

Her words came clear and firm:

"Now what can I reply to that?"

A new thought flashed across my mind and with the swiftness of the cross examiner it was put into words:

"Do you hope for that yourself, your majesty?"

Again there was just a second's silence; again she loked at me unperturbed, unrattled with uter frankness and then said with the faintest smile:

"Really now what can I say to that—perhaps I don't know it myself."

"One honest word deserves another," put in her interviewer. "Your majesty is perhaps unaware that the very thought of the kaiser's return to the throne is to the whole outside world particularly to America and England, like what a red bandana is to a bull."

Continued On Page Eight

TO SEEK DISMISSAL OF EVOLUTION CASE ON TECHNICALITIES

Attempt To Avoid Religious-Scientific Clash

Washington, July 24—The full force of the legal department of the federal government will be exerted to avoid a clash between religion and science in the national capital's evolution case, scheduled to be heard in the District of Columbia supreme court next Tuesday, it was learned.

With this end in view, the defense will seek to have dismissed on legal technicalities the suit brought by Loren H. Wittner seeking to stop salaries of teachers inculcating "disrespect to the Holy Bible."

The government has been brought into the case by the naming of Frank White, treasurer of the United States, as a defendant. A representative of the department of justice, under direction of Assistant Attorney General Letts will be on the defense staff. In addition numerous minor flaws in the petition itself, the defense is planning to concentrate on having the case thrown out on the grounds it is a tax payer's suit and involves no material personal interest on the part of Wittner.

The defense will contend that the supreme court has decided that a taxpayer, without a personal interest, cannot enjoin public funds.

On the part of government authorities there is admittedly a strong desire to prevent, if possible, a recurrence here of anything like the Scopes trial in Tennessee.

Wittner's petition opens the way for a possible far flung battle between religious and scientific beliefs and the defense wants to stifle that clash before it can gain headway in the federal courts.

BLUEJACKETS QUIT PARADE TO ASSIST SPECTATORS HURT

Melbourne Citizens Watching Americans Hurt As Balcony Falls To Street

Melbourne, Australia, July 24—Fifteen spectators, watching the parade of sailors from the American fleet in the gala welcome program today were injured when the balcony under them collapsed, throwing them to the street.

The bluejackets, from the great American squadron halted their march and rushed to aid the injured. They resumed the parade after the victims had been taken care of.

The stand was crowded with cheering Australians when the crash came. The street below also was filled with spectators and some of these were among the injured.

Melbourne has opened its arms to the American fleet. Every motion picture house and legitimate theater in the city welcomed the visitors, refusing to accept their money. Receptions for the officers and dances for the men entertained the hosts of bluejackets.

Admiral Robert E. Coontz, commander in chief of the fleet, expressed his delight today at the warm reception.

ENLARGE HOSPITAL

Chillicothe, July 24—Improvements now under way here at the U. S. Veteran's Bureau Hospital will greatly assist in the treatment of invalid veterans hospitalized here, it is announced. Work has been started on enlargement of the clinical treatment and occupational therapy service. Alterations and extensions are being made to the main building for hydrotherapy and electrotherapy treatments. These extensions will increase the capacity of the hospital in this regard 100 per cent. At present, 125 of the 490 patients being cared for here are being given these treatments, Dr. G. A. Rowland, chief of staff, said.

EMPLOYES TO GET INCREASES SOON

Columbus, O., July 24—Two thousand minor employes of the state welfare department at state hospitals and penal institutions will receive their first checks under the wage increase plans of the department next week, John E. Harper, state welfare director announced today. The increases are small, ranging from $5 to $15 a month and were allowed to tohse employes on the lowest wage levels.

Can You Help?

LEOPOLD SCHEPP

Leopold Schepp, eighty-five-year-old New York philanthropist who has amassed millions has requested the public to send him suggestions as to the best way to distribute his money so that it will accomplish the greatest good. He has so far given funds and donations amounting to $3,500,000.

SCOPES CASE WORTH WHILE AS STUDY OF EVOLUTION IS SAID

Expert Witness Says Case Permitted Sincere Study In giving Impressions

Oberlin, O., July 24.—The Scopes case, now almost forgotten on newspaper first pages was worth while, because a sincere study of evolution is resulting, especially in Tennessee in the opinion of Dr. Maynard M. Metcalf of Oberlin, only expert witness who testified before the Dayton, Tennessee court.

Dr. Metcalf today told some of his impressions of the famous trial.

"I think the local educational effect of the trial was considerable and worth while," Dr. Metcalf said.

"The people in the region around Dayton are just like any other people in natural ability, unless, indeed, they have more than average natural ability, but they have had very limited contact with the world's thinking and they are decades behind the times in thought. As a result of the trial there are a good many persons who are inquiring with open minds about this matter of opposition between religion and science."

Declaring that there appeared to be opposition among the people to science "because they believed that to be necessary in championing religion," Dr. Metcalf said the heartiest applause at any time during the trial came when Dudley Field Malone, for the defense was speaking in support of freedom of speech.

Advertising Hunches

Throw away your calendar and just remember that Xenia is full of folks who need clothing, shoes, food, toilet articles and other merchandise.

They haven't changed a bit since last December. Their pocketbooks are just as full as they were last winter.

Have something to say to them in The Gazette and Republican.

MESSAGE FROM PORT HURON, MICH., WOMAN AGAIN REVIVES HOPE

Robert Scott On Way To Chicago—Insanity Plea Halts Death

Chicago, July 24.—A message from Port Huron, saying 'If I live I'll be in Chicago today," and purporting to come from Robert Scott, today revived the hopes of Russell Scott condemned and thrice saved slayer of Joseph Maurer, his wife and father.

The message was sent by Mrs. Victoria Lapert, owner of an apartment building at Port Huron, to whom a man answering the meagre description of Robert Scott appealed for aid because of illness late last night, then sped away at 2 o'clock this morning in an automobile. For it is upon Robert Scott that Russell and his faithful wife, pin their hopes to gain freedom for the condemmed prisoner.

"This man came to my home about 10:30 last night", Mrs. Lapart said over the telephone today. "He drove up in an automobile and staggered to the door.

"He said he was suffering terribly from cramps and asked me to do something for him. He was white and drawn and dusty, as though he had travelled far.

"He told me his name was Fred Smith.

"I administered aid as best I could. I gave him hot water and jamaica ginger. He rested for a while, then said he must be going."

WAS DRUG ADDICT

Chicago, July 24—The petition which brought his life back to Russell Scott is signed by his father and contains the charge that Scott, is, or was until his incarceration, a drug addict and that his being deprived of narcotics in jail resulted in his mind warping.

Prepared by Attorney William S. Stewart, the petition proved more effective in staying the execution than had petitions from 15,000 citizens, tears of Scott's wife or other efforts to gain a reprieve for Scott.

Chicago, July 24—Russell P. Scott was literally picked from mid-air early today.

Four hours before he was to have stepped on the death tray in the county jail, to drop the scant ten feet of a hangman's hemp into eternity, attorneys William Scott Stewart and W. W. O'Brien won for him a new lease of life. It was the third time in less than one hundred days that Scott had been saved from the gallows, each time with a space of hours between him and payment for the death of Joseph Maurer, drug clerk, for whose murder he had been convicted.

Judge Joseph B. David, sitting in the county building, gave Scott his latest escape from the noose. He signed at 2:07 a.m. a petition filed by the attorney who had secured the acquittal of William D. Shepherd on the charge of having slain his foster so "Billy" McClintock, alleging that Scott has, since his sentence and incarceration, became insane and that he is insane at the present.

Within five minutes and before the attorneys and Thomas Scott, father of the condemned man could reach the pail, Scott had been told of the ruling by newspapermen assigned to the death watch. He hung his head and seemed unable to speak.

Before the court stay was issued Scott wrote out a "last statement."

It read:

"I cannot bring myself to getting down on my knees and begging for my life."

"There is nothing I can say that I have not already said. I am innocent of the crime for which I am sentenced to die. The great crime will be the one committed in the name of the law by the state of Illinois tomorrow morning.

"I need these last few hours to try and remove the bitterness and anger from my heart against those who are deliberately responsible for this awful injustice. This is going to be very, very hard.

"God have mercy on them, not only for that which they do to me, but for the unspeakable and indescribable suffering and agony they bring on those who love me."

COMMISSIONERS ON TRIPS; NO MEETING

Columbus, O., July 24—Hope was held in some quarters here today that the state buildings commission and the special legislative advisory committee would be able at their meeting here today to reach an agreement on the site for the proposed nw $4,000,000 state office building.

The law giving the committee advisory powers went into effect Thursday.

At their last gatherings here, the two bodies met separately and selected different sites for the building, the building commission agreeing on a site opposite the state house annex on Third Street, and the advisory committee favoring a site at State and Front Streets, in the proposed new Columbus civic center.

Xenia City Tax Rate Will Be Reduced For 1926

Manager's Budget To Call For Levies Cutting Rate .4 Mills

Xenians will pay a lower tax rate next year, thanks to economy measures of the city administration, according to tentative budget figures prepared by City Manager S. O. Hale.

The tentative budget prepared by the manager, asks for levies totalling only $70,900 as compared with $74,300 last year and will result in a rate reduction from 6.40 mills to 6.00 mills, or an actual city rate of only $6 per $1,000 worth of valuation.

Supposing that the levies of all other taxing subdivisions remain constant next year, the total rate paid by Xenians will be $25.80 as compared with $26.20 this year and something more than $27 per thousand last year. If the tentative budget figures are allowed, they will mark the second large decrease in levies made by the city itself in two years, showing a rate trend downward at a time when other expenses have tended to increase.

The levy is based on a property valuation of $11,823,630. Last year's budget called for an appropriation of $41,100 for current expenses and $33,200 for the sinking fund. The budget prepared by City Manager Hale for this year, asks an appropriation of $41,900 for current expenses this year, $800 more than 1925, in the belief expense demands will be slightly higher, and cuts down the amount asked for the sinking fund to $29,000. The levy change will bring the tax rate on current expenses down to 3.50 mills and in the sinking fund to 2.50 mills, a total of .6 mills.

Because the general fund shows a good balance, no appropriation is asked for that fund for 1926. The budget levies $24,000 for the public safety fund; $16,500 for the public service fund and $1,400 for the public health fund.

Xenia is exempt from provisions of the new Vorys budget law, enacted by the last General Assembly, which does not affect charter cities with a complete budget system.

The 1926 budget will be presented to the County Budget Commission for approval. The commission last year granted practically the amounts asked.

CHURCHES

CHURCH OF THE NAZARENE
Corner Orange and Bellbrook.
F. H. Landgrabe, Pastor.

Sabbath School 9:30; Morning Worship 10:45; evening worship 7:30; Prayer Meeting Wednesday evening at 7:30. The public is invited to all the services of the Church.

SECOND U. P.
West Market at West Street
Charles P. Proudfit, Pastor.

9:30 A. M. Young People's meeting in the Prayer room, Second floor 10 A. M. Bible School J. H. Nagley, Sup't. 11 A. M. Sermon by the pastor. Topic "The Higher Education of the Soul".

7:30 P. M. Union service of the town churches in the Reformed Church. Sermon by the Rev. W. H. Tilford The Church Session will meet in the pastor's study at 10:45 A. M.

FIRST METHODIST CHURCH
Frank W. Stanton, Pastor.

Sunday school will meet in the basement of the church at 9:15. Chas Bone the superintendent, will preside. The church is undergoing repairs, and there will be no church services until the middle of August. All our people are urged to worship in the services of the other churches.

Prayer service on Wednesday night will be held at the home of Mr. and Mrs. D. E. Turner, 224 W. Second St. Mrs. C. L. Spencer will lead. The union service Sunday evening will be held in the Reform Church. Rev. W. H. Tilford will preach.

FIRST BAPTIST CHURCH
R. E. Brown, Pastor.

Sunday School, 9:30 a.m.; morning worship, 10:30 a.m. The pastor will preach on "A Trip to the Mountains." Evening service at 7:30 p.m. Song service and sermon. We will have the second of the series of messages on "The Happy Life."

FIRST REFORMED CHURCH
North Detroit at Church St.
David A. Sellers, Pastor.

9:15 a.m., Bible School, W. L. Miller, Supt.; 10:30 a.m., morning worship; subject: "Running the Race." "Let us not neglect the assembling of ourselves together." 7:30 p.m., The union service will be held in this church. The sermon will be given by Rev. W. H. Tilford. 7:30 p.m., Wednesday, prayer and Bible study.

FIRST LUTHERAN CHURCH
W. H. Naffziger, Pastor.

Sunday School at 9.15 a.m.; preaching at 10:30 a.m. Mr. Bruce Kreis of Wittenberg Seminary will occupy the pulpit instead of the pastor.

CHRIST EPISCOPAL CHURCH

Church School at 9:15 a.m.; morning prayer and sermon at 10:30. These are the last services in the church until September sixth, as the church will be closed during the month of August.

FRIENDS CHURCH

Sunday School, 10:00 a.m.; morning worship, 11:00 a.m. Rev. Fremont Milner of Leesburg, Ohio, will preach in the service. Special singing. Union services at the First Reformed Church. Rev. W. H. Tilford will preach the sermon.

Prayer meeting Wednesday evening at 7:45. Each person is requested to come prepared to take some part in the service.

FIRST PRESBYTERIAN CHURCH
Market and King
W. H. Tilford, Pastor.

Regular services Sunday. Sunday School at 9:15. Morning worship 10:30. In the evening we will join with the Reformed Church in Union services. Union services at 7:30 o'clock.

TRINITY METHODIST
V. F. Brown, Pastor.

The pastor and wife having returned from their vacation will be glad to welcome all to the service Sabbath. Sunday School, 9:15 A. M. Public worship, with sermon by the pastor, 10:30 o'clock. Good music. Trinity joins in the Union service at the Reformed Church, 7:30 P. M at which time the Rev. W. H. Tilford will preach. Mid-week services Wednesday evening, 7:30 and in addition to the regular service, we shall hear vacation echos from the membership.

BELLBROOK M. P.
W. J. Elliott, Pastor

Quarterly meeting will be held at the Bellbrook Methodist Protestant Church Sunday afternoon, July 26 at 2:30.

THE UNITED BRETHERN CHURCH

A. J. Furstenberger, Pastor.
Charles S. Mock, Supt.

And still they come Sunday School at 9:30 A. M. Great contest on between the women and the men of the Adult Bible Class. Class attendance last Sunday 112. All members of the Church requested to immediately get in this contest. Meeting for worship at 10:45 A. M. Subject of the pastor: "The Apostle's Creed". The last mid-week service at the home of C. M. Knick, when 150 were present, was the largest of the season. The next on next Wednesday evening will be at the home of Garfield Peterson near Cedarville. All cars meet at the East Third St., place of worship at 7:30 P. M. This Congregation joins with the Union service at the Reformed Church Sunday evening.

NEW BURLINGTON

Mr. and Mrs. George Buckley of Wilmington spent Sunday with Mrs. Buckley's cousins, Mr. and Mrs. Joseph Mann.

Prof. and Mrs. Schweigart and daughter of Fremont, are guests of Mr. and Mrs. Pearl Noggle.

Mrs. Nieswonger and son of West Manchester are guests of her brother-in-law and sister, Mr. and Mrs. Howard McClure and family.

Mr. and Mrs. H. D. Corr of Xenia have been visiting their uncles, Charles and Perry Hansell. Mr. Corr is recovering from an operation for goitre.

Mrs. William McCray and Miss Mattie Stiles spent Sunday with Mrs. H. O. Kearns and family at Clarksville.

The W. C. T. U. met Tuesday afternoon at the home of Mrs. Homer Curless.

Edward Troxell returned to his home in Tiffin, Ohio Tuesday. He was accompanied by his uncle, Adam Rineman who will make his home with him.

Misses Jennie, Josephine and Lizzie Reeves of Waynesville spent Monday at the home of their brother, William Reeves and family.

Mrs. Mary Lemar is spending the week with her daughter, Mrs. Weldon Heller at Oakland.

Charles Creighton and family of Franklin and H. B. Reeves and family of Richmond, Indiana, were callers in our village Sunday.

Mrs. Elmer Lemar spent the past week with her sister, Mrs. A. Peterson at Xenia.

Mr. and Mrs. Frank Stanley and daughter spent Sunday with Mr. and Mrs. Walter Stanley.

The members of the Embroidery Club and their families spent Wednesday at the Zoo.

Mr. and Mrs. Taylor and family spent Sunday with cousins at Oregonia, O.

William H. Harlan and Miss Maude Harlan spent Wednesday and Thursday with their sister, Mrs. J. C. Peckin, who with her family leave Thursday for New York where they sail Saturday for England.

MRS. J. A. THUMA IS CALLED BY DEATH AT HOME IN JAMESTOWN

MRS J. A. THUMA

Mrs. Virginia Clark Thuma, wife of J. A. Thuma, prominent Jamestown business man, died at her home on Clamans Avenue, Jamestown at 4 o'clock Friday morning.

In failing health for the last two years, Mrs. Thuma was stricken by paralysis last Tuesday, and following the stroke never regained consciousness.

Mrs. Thuma was born in Parnassus, Va., seventy years ago, and spent her early life there. Her marriage to Mr. Thuma took place in Virginia, and the fiftieth anniversary of that event was celebrated at the Thuma home last April 15. At that time fifty relatives and friends of the family were entertained.

Mr. and Mrs. Thuma moved to Jamestown from Virginia more than forty years ago. Mr. Thuma has been engaged in the lumber business in Jamestown many years, his son Ernest now being associated with him. The firm name is Adams and Thuma.

Surviving Mrs. Thuma are her husband and three children, Mrs. George Eckerle of Xenia; Ernest Thuma and Mrs. O. F. Reeves of Jamestown; three sisters and a brother; Mrs. Mary Staubus of Leesville; Mrs. Charles Earley of Wilmoth, Ky; Mrs J. L. Landies of Goshen, Ill. and W. D. Clark of Cuba, Ill.

Mrs. Thuma was a member of the Methodist Episcopal Church of Jamestown. Funeral services will be held at the home Monday at 2 o'clock, conducted by the Rev. Joseph Bennett. Interment will be made in Jamestown Cemetery.

Free Rest Park

7 miles South east of Xenia off the Lower Bellbrook pike on farm of Collins Turner. Free Bathing Beach, Refreshments of all kinds. Base ball game. Open every Sabbath at 12 o'clock. Iron Sulphur water. Greatest water in this part of the state. Charge of 25c for automobile parking.

New Fall Millinery

An array of chic designs surpassing all previous showings in variety and value.

WHITE KIDS
FELTS, ALL COLORS
SILK AND VELVET
COMBINATIONS

In all the popular shades including Pansy.

Hughes Hat Shoppe
7 W. Main St.

UNITY OF ALL CHURCHES PLEA OF COLLEGE PRESIDENT AT SUNDAY SCHOOL MEETING

President W. R. McChesney of Cedarville College, addressing the Greene County Sunday School convention, at the Yellow Springs M. E. Church, Thursday night, expressed a wish that all Christian denominations might be united. One's denomination he said, would never alone get him to Heaven. "Depend upon your denomination to get you into Heaven, and you are lost" he said. Dr. McChesney's topic was "The Christian."

Mrs. R. M. Sandy, state Sunday school worker, addressing the convention on the subject of The Daily Vacation Bible School, said this plan often reaches many children that the Sunday school does not, as it has a tendency to draw the community together without distinction. She said the co-operation of ministers, church leaders and superintendents of Sunday Schools is necessary as without them nothing can be done. She suggested the church take care of its share of the expenses of the vacation Bible school in its annual budget so that funds will be ready for the work when the course opens. She recommended the opening of the Bible school as soon as the regular term of school closes, as the children can be more readily brought together and their minds will be more receptive at that time.

"Find me a better moral code than the Bible and I will lay the Bible aside" said the Rev. L. L. Gray, pastor of the Jamestown Presbyterian Church, whose topic was "The Bible in the Public School." Bible teaching, the pastor said, is the best method of moulding character and clean conscience, and build up good character and strong foundations. "Bible teaching," he said, "has changed the character of people. We must stand by the Bible. Christ and his followers never objected to progress."

G. S. Richmond, state Sunday school worker, in his talk on the Week Day School of Religion said that some plan should be reached by which the church, school and home could agree on a plan of giving week day religious instruction to pupils in the public schools. He suggested that pupils be dismissed two sessions a week that they might receive religious training. He suggested a community center for the work presided over by trained, competent, thoroughly Christian workers.

Mrs. E. C. Walley of Spring Valley gave a violin number during the afteroon session. An original poem on the Vacation Bible School was read by Miss Rosa Johnson of Spring Valley. A reading was also given by Miss Alma Mendenhall of Spring Valley.

The resignation of J. H. Nagley of Xenia as treasurer of the Sunday School Association was presented to the convention Thursday. Mr. Nagley's annual report was read by the president, the Rev. W. B. Leis. Miss Bertha Day of Jamestown, secretary of the association, read her annual report.

The convention closed Friday afternoon. United States Senator S. D. Fess was a speaker at the closing session. Election of officers was also on the program for Friday.

Hats For Fair Week

Every Day New Hats Are Arriving

You Are Invited To See These New Things

Velvets
Velours
Felts

In All The New Shades

Osterly Millinery
37 Green St.

Fur Display

The most advantageous time of the year to buy furs is now. Great savings and better selection than later.

A tremendous showing of the newest styles of Furs, Fur Coats and Jacquettes will be shown at our store on Monday and Tuesday, July 27 and 28 by our New York representative at prices which are fully

25 Per Cent Less Than Prices Which Prevail Later

The newest fashions with the varied trimmings make the most gorgeous looking furs ever shown.

Dont miss this display whether you intend to make your selection now or later.

Coats From $85 Up

A small deposit will hold any garment until desired.

DON'T FORGET—ON DISPLAY MONDAY AND TUESDAY, JULY 27 AND 28

Two Days Only

L. H. Finney, Millinery
Xenia, Ohio

Visit Our Beauty Parlor

Second Floor

In this Beauty Parlor you will find the finest modern equipment. Our aim is to please the most discriminating with our prompt service and sanitary equipment. No expense has been spared to make this the most up to date and finest Beauty Parlor in the State of Ohio. We have installed an A. V. K. Water Softener which is absolutely necessary for successful shampooing leaving the hair soft and fluffy. Our Barber Shoppe is equipped to care for the ladies and smallest children.

Our Prices

French Bobs—Fancy Bobs and Shingles, 40c
Eye Brow Arch, 50c

Shampoo Bob Hair	50c	Marcel	$1.00
Shampoo Long Hair	75c	Manicure	50c
Oil or Tonic	$1.00	Round Curl	75c
Single or Clipe	50c	Bob Curl	50c

SHOP IN XENIA

Jobe Brothers

BUTTER

Made from the best of unpasturized cream. Fresh sweet, pure butter right from the churn.

Just Like Good Country Butter

Fine home-baked Cakes every Saturday

WATCH OUR WINDOWS

Waddle's

15 West Main St. Phone 949

FOR SALE—Small ice box suitable for store purposes. Call at this store.

Drink to Your Health with

CALL PHONE 39 FOR ALL DAIRY PRODUCTS

"DRINKMOR" A DELICIOUS MALTED MILK BEVERAGE

MILK

For The Business Man's Lunch

nothing is so invigorating and health-giving as a glass of cool, rich, sweet milk. It is the ideal food for young and old. Use more of it on your table. Our milk is perfectly pasteurized and is pure and wholesome. During the hot summer days we spare no trouble or expense to deliver at your door milk that is in perfect condition. Call us for all other dairy products including

CREAM, WHIPPING CREAM
BUTTER, BUTTERMILK

Our trucks carry a full line of dairy products. A note in the milk bottle (if you are a customer) or a phone call will bring immediate delivery. Safeguard the family health by using only our high grade, carefully prepared dairy products.

FOUR BIG DELIVERY TRUCKS THAT COVER THE CITY

THE DAIRY PRODUCTS CO

138 Hill Street. Phone 39

TELEPHONE YOUR WANT ADS

30x3 1-2
Diamond or Dunlop Cords
$10.95

Special for Saturday
30x3 1-2
Diamond Gray Tubes
$1.45

Famous Auto Supply

The Yellow Front 37 West Main

Social-Personal-Clubs

THE NICEST courtesy you can show your guests is to have their visits mentioned on this page. The nicest courtesy you can show your friends is to let them learn of your visit through this page when ever you go away. The Gazette and Republican consider it a courtesy whenever you turn in an item of any kind. PHONE 70.

MINORIE SEWING CLUB WEDNESDAY AFTERNOON

Four members of the Minorie Sewing Club met at the home of the leader Mrs. J. A. Wipert of North Detroit Street Wednesday afternoon. The meeting was the last before the exhibit to be held at the Greene County Fair. Completed garments made by members of the Club will be inspected Saturday, August 1.

The afternoon was spent with needlework after which a delicious refreshment course of ice cream, cake and lemonade was served late in the afternoon.

Those present were Miss Alice Swadener, Miss Margaret Smith, Miss Bertha Warwick and Miss Frances Bradley.

ENTERTAINS THIS WEEK

Mrs. Howard Norris entertained with a house party at her home on Hill Street Tuesday and Wednesday honoring the Misses Doris, Marie and Lucille Meahl and Miss Ivah Laycock, of this city. Miss Etta Welling of West Carlisle, O., and Mrs. Frank Land of Newark, O., were also guests at the Norris home.

Wednesday, Mrs. Norris received complimenting the young women, Mrs. Edw. Meahl and children, Geraldine and Billy, and Mrs. Ohmer Tate all of this city.

CARD CLUB HAS MEETING

Members of the Arbor Vitae Card Club met at the home of Mr. and Mrs. Frank Ford Wednesday evening, the affair being in the nature of a surprise for Mr. Ford. Euchre was played during the evening, and the high scores were held by Mr. Robert McIntire and Mrs. Edward Hubbard. A refreshment course was served

W. R. C. THIMBLE PARTY

The women of the W. R. C. gathered at the home of Mrs. Hannah D. Manor on West Main Street Tuesday afternoon and enjoyed a box luncheon and thimble party.

The main part of the afternoon was spent in piecing quilts and other needlework. After a short business session in which regular business was transacted a delightful box luncheon was served.

Twenty-five members were present.

Miss Julia Wolf and Miss Olivia Cost, who went to the convention of The Business and Professional Women's Clubs at Portland, Me., as representatives from the Xenia club, are expected to reach home Sunday. Their trip included a tour into Canada which they took with other delegates attending the convention.

Miss Ruth Charters, who is taking a vacation from her work with the Red Cross at the National Military Home, Dayton, returned the first of the week from Bellefontaine where she was visiting her brother-in-law and sister, the Rev. and Mrs. A. J. Kestle. She plans to go to Cleveland Saturday, accompanied by Miss Sarah Anderson of Dayton for a lake trip.

Master Herman Swadener, son of Mr. and Mrs. Owen Swadener of Oldtown, is confined to his home with grippe.

Mr. and Mrs. S. M. McKay of East Market Street, are spending a few days at Lakeside at the LeSourd Cottage. They will be accompanied home by their daughters, Eleanor and Margaret, and Miss Helen LeSourd, who have been spending several weeks at Lakside.

Mrs. M. E. Graham is spending the week in Columbus visiting her son-in-law and daughter, Mr. and Mrs. Vincent Heaton. Her husband and daughters, the Misses Helen and Katherine will motor to Columbus Sunday.

Little Miss Harriet Jordan, two year old daughter of Mr. and Mrs. Harry Jordan of South Whiteman Street is suffering with an attack of intestinal grippe.

The Rev. F. W. Stanton left Thursday evening on a three week's vacation in northern Michigan. The most of the time he will be located at Bay View.

Miss Pauline Owens of West Main Street, who has been ill for the past few days with an attack of summer grippe, is somewhat improved.

Miss May Harper, who has been receiving treatment at the Espey Hospital for some time, was removed to her home on West Main Street Tuesday afternoon. Her condition is improved.

Mr. Howard Norris of Hill Street, who has been the guest for the past week of his son, Mr. and Mrs. Clarence Norris and family of Akron, O., is expected to return to his home Saturday.

Mr. John R. Laycock of Hill Street has been confined to his home for the past few days suffering with an attack of summer grippe.

Mrs. Frank Land of Newark, O., who has been the guest of her mother, Mrs. Howard Norris of Hill Street, for some time, left Friday morning for her home.

Miss Beatrice Norckauer of Hill Street had as her guests for the week end Mr. and Mrs. Lee Leininger, of Canton, O.

Mrs. James Tierney and two children Antoinette and Margaret of Bellefontaine who have been visiting at the home of Mrs. Tierney's mother, Mrs. Clark Poland of West Main Street, returned home Tuesday afternoon.

David and Earl, Jr., sons of Mr. and Mrs. Earl Short, West Market Street, are spending several days at West Liberty visiting their uncle and aunt, Mr. and Mrs. Charles Wilson.

Miss Katherine Keller of Fairground Avenue is spending two weeks in Cincinnati, the guest of friends.

Miss Helen Evers, public health nurse of the Greene County Red Cross Chapter, is taking a vacation from her work.

Mrs. Fannie Moore and her son John, motored to Mansfield where they are spending a week with Mr. and Mrs. Harold Caldwell.

Mrs. Lillian Clemans and her son, William Clemans, who have been in California for several weeks, have returned to Xenia.

Mr. Floyd Davis and his son, T. F. Davis, have returned to their home in Wilkesbarre, Pa., after visiting at the home of Mr. and Mrs. W. I. Davis of North Collier Street, for the last three weeks.

A number of pupils from the piano classes of Miss Ruth Flatter will take part in a recital to be held at Trinity M. E. Church Thursday, July 30, at 8:15 p.m. Friends of the pupils and others interested in music are invited to attend the recital.

Miss Katherine Guilday of Milford, formerly of Xenia, spent Thursday in Xenia.

Mr. Clarence Stevenson, of The Eavey Company is taking a vacation from his work.

Miss Allegra Hawes, deputy probate judge, her sister Mrs. Winnifred Armstrong and Mrs. Robert Norton and the latter's small son motored to Mittiwanga, Ohio, where they will spend two weeks.

GOOD PURSES IN FAST CLASSES EXPECTED TO ATTRACT SPEEDERS TO THIS YEAR'S FAIR

The speed program of the Greene County Fair, August 5, 6 and 7, has been given due consideration by the members in charge, C. M. Austin, B. U. Bell and Grant Miller and it has been their aim to add more money to the faster classes thus giving more to the horses that have racing reputations back of them.

All races will be raced at the three heat plan, making every heat a race. The horses will be paid as they finish each heat after 10 percent of the original purse has been deducted which will go to the winners of the race. A three percent entrance fee will be paid by each horse entered which will be added to the purse after the 10 percent has been deducted from the original purse as a bonus to money winners, thus greatly enhancing the purses already given making them range in value to the horseman from $400 to $600 each.

Wednesday, August 5, there will be the 2:25 pace with $300 purse, the 2:20 trot with a $350 purse and the Greene County Hardware Purse for 2:12 pacers with a purse of $500.

Thursday's card is very attractive with a 2:17 trot with a purse of $350; and a 2:15 pace with purse of $350 and a 2:14 trot with a purse of $400.

Friday the Nat Hunter Purse of $500 for free for all pacers will be one of the features of the week followed by a 2:25 trot with a purse of $300 and a 2:18 pace, purse $350.

Howard Titus, who has gotten them away in good shape in past seasons, will be the starter again this year.

The entries in this department will close Thursday July 30, 11 p. m.

The speed list will be available August 1 and will be mailed upon request.

The show horse department with Grant Miller in charge will assure the exhibitors the best of treatment while at the fair.

Dan S. Ulrich of Ingomar, Ohio, will be the judge and being a shrewd buyer of horses for many years, his decisions should be above criticism.

The entries in this department will close August 1 at 9 p. m.

Wednesday the mules and draft horses will occupy the attention of the crowd while on Thursday the roadsters and saddle horses will be shown, Sweepstakes in all classes will come on Friday. All shows in this department will be made on the track in front of the grandstand.

Ivan Clouse, son of Mr. and Mrs. I. W. Clouse of North Detroit Street, is suffering with an attack of summer grippe. His condition was somewhat improved Friday morning.

Mr. and Mrs. Harry Sparks have gone to Michigan where they will be the guests for three weeks of Mr. and Mrs. Plummer Mifflin, of Lansing, at their summer cottage in the northern part of the state. After their return home Mr. and Mrs. Sparks are planning a motor trip to Florida.

CHANGE PREACHER FOR UNION SERVICE

Announcement was made Friday that the Rev. W. P. Harriman, of Cedarville, will preach at the union services to be held at the First Reformed Church, Xenia, Sunday evening. The Rev. William H. Tilford, pastor of the First Presbyterian Church, who was originally scheduled to preach, will be unable to fill the engagement through illness.

BOWERSVILLE WILL PLAY ATHLETICS

The Bowersville Bayliffs will attempt to add another game to their growing string of victories when the Yellow Springs Athletic Club is met Sunday afternoon, July 26, at Bowersville.

Bowersville won a slugging match last Sunday with Shadley on the mound and would have made the margin of victory greater but for an injury to the hurler in the late innings. Shadley was handicapped by his injury but finished the game and won out after allowing the visitors to tie the score in the eighth.

The Bayliffs have been registering victories with regularity during the last two months but will encounter stiff opposition in the Athletics Sunday.

Bowersville will play another tough opponent Sunday, August 2, the Berman All Stars, of Columbus.

Here's A Real Prescription For The Torturing Pains of Neuritis

When you've tried everything you can think of and nothing seems to even relieve those piercing, agonizing pains, just go to Sayre and Hemphill or some other good druggist and get a bottle of Allenrhu Special Formula No. 2. Be sure you get No. 2 which comes in capsule form, for the liquid form is a special preparation for Rheumatism only.

Take these little dark green capsules as directed and notice how in about 24 hours they have considerably reduced, if not entirely banished, those persistent nerve racking pains that have caused you many sleepless nights. A few more doses and the pains have left you forever.

While this particular formula was compounded for the purpose of conquering painful, Gouty conditions and what is known as Rheumatoid Arthritis—a knotty, painful swelling of the joints—it has proven wonderfully successful in all forms of Neuritis and Sciatic Nerve Pains.

You needn't be afraid of its containing dope of any kind—it doesn't. Such things are only makeshifts and can only at the best give temporary relief.

Be sure you've got Neuritis and then get Allenrhu Special Formula No. 2. Your pains will be gone before you know it. adv

Farm Sale

Saturday, August 1, 1925. 10 o'clock a. m. at Court House, Xenia, Ohio.

George Devilbiss farm of thirty acres two miles from Xenia on Jackson road just off Columbus pike, 8 room house, barn, and necessary outbuildings; gas in house; Purchaser to have landlord's share of corn crop, and immediate possession; Appraised at $4503, must sell for two-thirds; One- third cash, one-third in one year and one third in two years.

C. A. Devilbiss, Executor of George S. Devilbiss

Miller and Finney, Attorneys.

BELLBROOK

Blackberry pickers from the city were out in swarms last Sunday.

Bellbrook will journey to Waynesville Sunday for a second game in a series of games booked with that team

Rev. William Elliott of Ada, Ohio, former pastor of the M. P. Congregation here, will preach at the M. P. Church Sunday afternoon July 26 at 2 o'clock.

Wendell Hook received a number of painful cuts about his face a few days ago when his automobile ran into a telephone pole.

Mr. and Mrs. Paul Van Tyle of St. Louis, are visiting their nieces and aunt, Mr. and Mrs. J. A. Glass and George and Oliver Penewit.

Willis Black visited his brother, Harper Black at Mansfield two days of the last week.

Mrs. Della V. Hopkins is erecting a four-car garage in her lot.

George Davis, of near Centerville, spent a few hours Saturday with his father-in-law and mother-inlaw, Mr. and Mrs. Charles Buckles.

Wilbur Berryhill has purchased the home place from his brother and sisters, heirs of Jasper Berryhill.

Mr. and Mrs. Howard Myers of Dayton spent Saturday and Sunday with Mr. Myers' father and mother, Mr. and Mrs. J. L. Myers.

C. F. Schwartz was a Canton visitor three days of the past week.

City Manager S. O. Hale and attorney Whitmer of Xenia., were here Wednesday closing up a deal for the Haynes property which was sold last Saturday to Mary Cusick.

Harry Gibson has made application for a patent on a grave marker he has invented. If successful, a company will be organized for the manufacture of the stones.

Miss Ida Weller is raising a new variety of flowers supposed to have had their origin in Ireland. Postmaster C. F. Schwartz has a number of bulbs for free distribution.

The following appeared in "The Bellbrook Moon" under date of Oct. 14, 1886. "There was excitement in the village last Saturday night passing in magnitude that occasioned by the French invasion of Mexico, when Doctor Turnbul deliberately drew from his pistol pocket a relic of antiquity commonly denominated a 'Pepper-box' and in several languages threatened to furnish his fellow townsman Abner Duncan with free transportation across the dark river into the evergreen fields of eternal bliss."

The many friends of Sammy Bowles realizing that he was about to pass from under parental control, having arrived at the age where the constitution confers on him full citizenship, repaired to his home on last Tuesday evening, July 16, and notified him that he was now a part of the great Government of the United States. A general good time followed, the ones in charge going the limit in entertaining the two or more score assembled. A supper such as seldom seen on such occasions was partaken of in a highly appreciative manner. A good social time followed the repast with various games and amusements being indulged in. Present were: Mr. and Mrs. Wilbur Mundabaugh, step father and mother of Mr. Bowles and his brother and sister Chilton and Mary Bowles. The others present were: Mary Greenman, Luella Smith, Mamie Harness, Dorothy Lowell, Virginia Lowell, Edith Workman, Frances Wright, Edna Hopkins, Frances Swallow, Louise Berryhill, Cora and Dora Doggett, Alta Gregg, Ruth Kinder, Paul and James Turner, Kenneth Huston, Timothy Black, Kendell Black, David Kemp, K. Smith, P. Wright, C. Berryhill, F. Harness, C. Allison, A. Edgington, J. Buyer, L. Crowl, W. Peterson, A. Edgington, G. Gray, C. Weicher, C. Gibbons and L. Anthony.

A Splendid Store for Men Where Women Shop

We're Showing the Left-Overs

To the Door!

SALES NOW ON

Men's Suits—Three Prices

$18.50 $24.50 $27.50

33 East Main **TILTON'S** 33 East Main

CAKE SALE

SATURDAY, JULY 25

At the Regan Hemstitching Shop

Messenger Building

Fine Home Baked Cakes

MRS. C. F. McCOY

Phone Orders Filled

Phone 1216 W.

SILK TIES FOR THE RICH MAN

SILK TIES FOR THE OFFICE MAN

MEN-SILK FOUR-IN-HAND TIES

We Have Purchased **34** dozen **408** Beautiful SILK FOUR-IN-HAND SAMPLE TIES FROM A MANUFACTURER

All colors and combinations in plain and fancy weaves—diagonal stripes, etc.

Saturday July 25 Only

VALUES FROM $1.00 TO $1.50

Our Price **59c** Each

2 Ties $1.00

SEE OUR WINDOWS

Overalls

220 Weight White Back Denim

Our Regular $1.79 Seller

Saturday only

$1.39

LAST CALL

Dress Straw Hats

Your Choice

98c

AN EXPERIENCED SALESLADY IN CHARGE

THE SAMPLE STORE

FORMERLY THE WORKINGMAN'S STORE

OPEN EVENINGS

SILK TIES FOR THE POOR MAN

SILK TIES FOR THE LABOR MAN

Sayre & Hemphill Druggists

Scalp!

We carry brands of scalp cleansers, 3 of which are extraordinarily good. Ask Jake for the name of these three—that is if you have hair you're interested in.

Face!

It sounds dumb maybe, but the wise MAN ought to be just as interested in the skin on HIS face as the WOMAN is about her. A clean, bright skin attracts MEN so why not use the same stuff to make the WOMAN turn around when you're struttin' your stuff?

Teeth!

This Milk of Magnesia Tooth Paste is going over so big every where, they decided to "spread their sails" now that the winds freshened up so Jake 'obeyed that impulse" and stuck in a keen looking window with price tags labeled 19c and 39c.

Eyes!

Last week we told of the new invention which makes it possible for folks to TAKE PICTURES of OTHER folks. The store has been crowded since then with curiosity seekers, many of them coming in full of doubt and leaving NOT so full. The owner of the new device calls them KODAKS!

Feet!

Plenty folks get tired and they've done nothing but rustle about on their hind legs. Their feet hurt 'em! We've a NON-SKID arch support that makes you feel like a boy or a Collie Pup! Puts wings on you! The blamed things sell for too much money ($1.50 to $2.) but they're patented and we can't do anything on price but they sure are good!

Why We Think We're Good

(Special Attention of Jack Willett)

Name any other sort of store which can contribute in equal measure to HUMAN CONTENTMENT like a DRUG STORE and we'll prove in one holy minute YOU'RE WRONG!

A drug store—the modern sort that is—deals in physical and mental CONTENTMENT. There's no part of the human BODY and mighty few areas of our MENTAL apparatus which we don't play a tune on! What made me think of it was the wide variety of items I'd selected for this week's ad. Look over them yourself and see if I'm overheated or not! A shampoo and a corn remedy take care of the two ends of a human while pills,tonics and powders handle the central portions (inside). Talcums, creams and soaps take care of the surface, allowing Victrola Records, magazines and telephone booth to handle the old noodle via the eye and ear!

And your APPETITE! Gosh, look what we handle at our Fountain and Candy Counter!

We even attempt DECORATION! Bathing caps, hair nets and goggles are just a few samples of THAT effort.

Yes, I rather believe we're GOOD!

DOC SAYRE.

Shorty Says

I read what Doc wrote and I goes over to the library and digs out Well's Outline of History and showed Doc that the world gottalong swell for a couple million years without no drugstores!

I also pointed out that an old leather neck named Methuselah lived some 900 odd years without no face cream or safety razors. Doc was what Mister Chew over at the paper would have called "nonplussed." Finally he lays down his putter he was practicing back of the prescription case and says: "Shorty, after listening to you and seeing you around here so much, I'm commencing to realize after all that Clarence Darrow and Mister Scopes MIGHT be right!"

And then Doc wouldn't say no more and me, seeing he was throwing a rock at me clean over MY head—went away from where I was at.

Who ever heard of Darrow and Scopes and what've they gotta do with drug storing?

Ears!

I've got 3 $150 Console Victrolas that I'm going to sell THIS WEEK at JUST HALF PRICE, $75. The FIRST THREE WIN! Never a chance like this again.

Tummy! Police and Fountain News!

When your tummy feels like a bale of straw,
And you hate the name, 'The Volstead Law!"
And the sweats' apourin' from every pore
An' you're mily low and mity sore
CUMMON.IN!
When you're tongue hangs out a yard or so,
And on it's tip you trip your toe.
And the sun guits smilin' and starts to grin
And your collar melts and you're all in,
CUMMON IN AN' SET DOWN A SPELL. DO YOU GOOD!

Skin!

You may THINK that the only part of you that breathes is your LUNGS but you're WRONG The PORES breathe and if you want to prov eit, buy a wad of some of our soap—take a bath, Sponge off with Rubbing Alcohol, step about and note how WONDERFUL you feel. Listerine is good too.

Red Seal single faces all at half price! (no reason given).

More Ears!

Tongue!

Saccharine is a trick sweetener that's 5550 times as weet as sugar! (used for those who pickle fruits and vegetables and want plenty QUICK results). And the cucumbers are in.

EDITORIAL

The Evening Gazette and The Morning Republican published daily except Sunday, at the Gazette Building, South Detroit Street, Xenia, Ohio, by The Chew Publishing Company, Inc.

E. S. MYERS, EDITOR AND MANAGER

Entered as second-class matter under act of March 3rd, 1879, at the Postoffice, Xenia, Ohio.

Member of "Ohio Select List" Daily Newspapers, Robert E. Ward, Inc., Foreign Advertising Representative. Chicago Office, No. 5 South Wabash Avenue. New York office, 501 Fifth Avenue.

NEW SUBSCRIPTION RATES	1 Mo.	3 Mo.	6 Mo.	1 Yr
In Greene County	$ .40	$1.00	$1.90	$3.50
Zones 1 and 2	.45	1.15	2.15	4.00
Zones 3, 4 and 5	.50	1.30	2.40	4.50
Zones 6 and 7	.55	1.45	2.65	5.00
Zone 8	.60	1.60	2.90	5.50

By Carrier in Xenia, 15 Cents Per Week. Single Copy Three Cents.

Business Office—111 TELEPHONE Editorial Rooms—70

Advertising and Business Office 111
Circulation Department 800
Editorial Department 70

LINES.

PALMISTS tell us of the life line, which by its length or brevity, measures the span of life.

But modern conditions have taught us of another life line, that measures life by its breadth rather than its length.

It is the white line on the street or road, painted there by the state highway department, to regulate the flow of motor traffic at the dangerous curves.

Thus we are coming to be a nation living by the regulation of white lines on the street. Once pedestrians and vehicular traffic mingled fearlessly and the problem of traffic was a question that only the prophets foresaw.

The automobile and its increasing burden on traffic arteries, changed all of that. Now white lines designate the place for the traffic of one direction and the traffic of the other direction. White lines point the safety zone for the pedestrian and the conduit for the vehicle. White lines designate where autos may be parked, or where the street is reserved for car stops.

Now white lines split the road in half and give to traffic of one direction a half and to traffic of the opposite direction, the other half. The white line offers no practical barrier but to the wise motorist it bears a menace more compelling than barbed wire entanglements.

Its breadth spells life or death, and it is a narrow line. On one side, following the designating arrows the motorist is safe. On the other he becomes in juxtaposition with the opposite traffic flow and it is on such situations that accidents and injuries and death build their catastrophes.

Now the churches have put out many arrows designating a straight and narrow path. But because their white lines are not painted along the paths of pleasure or business, they do not have the compelling influence of the white lines of the highway department, which by their breadth, spell life and death

CONGRESSMAN BRAND'S SALARY INCREASE

WHEN the salary increase bill was jockeyed through Congress and a record vote avoided, Congressman Brand of Ohio, absent at the time, announced he would refuse to accept the $2500 increase in pay the bill provided. Congressman Brand lives at Urbana, represents the Seventh District, in which nine counties are grouped, and he has made good on the refusal he announced. His pay check for the larger amount comes, but each month he deducts one-twelfth of the $2500 increase from the check and puts it in a special deposit. His plan was to use that fund for the advantage of the people of his district.

It did not take long to find a place. Road building is one of the activities in those counties and Congressman Brand thinks farmers ought to have gravel and crushed stone paved roads if they want them. He is using the funds to purchase stone crushers for the counties where they can be used to save large sums for the property owners. He plans to help each county secure the thing most needed, rock crusher, road drags or something else that contributes to the unbuilding of the highways and the convenience of the public.

Giving to the people of the district each year $2500 is a new form of pleasure for congressmen in Ohio, or any other state. Congressman Brand is the only Ohio congressman in the give-back-the-money class. He proposes to see that it goes where it will be of real service to the people of the county. He has been a faithful representative of the district when at Washington and he intends to be helpful when at home. Jesters sought to make merry with his statement that he would refund the increase but, if they thought he was jesting, they did not know the Urbana congressman. He is going ahead with the plan and can be counted on to go ahead to the end. It can hardly fail to interest the people of the nine counties in his district. It may interest the people of the entire state. It is so novel, so unusual.

JUST FOLKS

Edgar A. Guest

CONSOLATION

What comfort have I now to give,
To soothe the heart, to which has come
That grief which leaves our senses numb?
That grief which makes it pain to live
And darkens every path, and seems
The end of all our happy dreams.
Oh, friend of mine, be brave, and know
That never will she suffer so.

Together we have prayed that she
Might longer stay with her caress,
To fill the day with happiness;
But, oh, what bargain could there be,
What pledge or promise could we make
To save ourselves this present ache
And keep her here? Ten years? Ah, no!
'Twould hurt us then to let her go

There is no time that we could set
For parting. We who must remain
Are never ready for such pain
Ever our prayer would be: "Not yet!
Nor yet, dear God, another day,
With us let our beloved stay.
We must believe when falls the blow
That wisely God has willed it so."

God has her in His keeping now,
Angels attend her through the day,
Never her feet shall go astray,
Never shall anguish line her brow,
Never a bitter thought shall find
Harsh lodgment in her gentle mind,
Lovely her girlhood shall remain,
Safe from the hurt of time and pain.

CALL 111
FOR CLASSIFIED ADS

Safe Milk and Diet
For Infants, Invalids, The Aged

A Light Lunch at Any Time

For all members of the family, children or adults, ailing or well. Serve at meals, between meals, or upon retiring. A nourishing, easily assimilated Food-Drink which, at any hour of the day or night, relieves faintness or hunger.

Prepared *at home* by stirring the *powder* in hot or cold water. *No cooking.*

WILL THE MODERN DELILAH'S SHEARS BE THE UNDOING OF WAR?

1905-Twenty Years Ago-1925

D. L. Paullin, Dayton, the well-known grain dealer, has purchased the famous half-mile track Jamestown and will maintain it for the benefit of Jamestown horsemen.

Xenia is well represented abroad this summer and quite a number are enjoying a delightful sojourn in foreign countries engaged in either travel or study.

The bid of Seasongood and Mayer of Cincinnati for the $38,000 Market Street improvement bonds being the highest was accepted by city council. The bid was $701.50.

Attorney Charles Darlington left on Wednesday for Philadelphia, where he goes on a business trip to be absent until Saturday.

Efficient Housekeeping

By Laura A. Kirkman

GETTING READY FOR PICKLING

TOMORROW'S MENU

Breakfast
Plums
Cereal
Frizzled Dried Beef
Muffins Coffee

Luncheon
Baked Macaroni and Cheese
Lettuce French Dressing
Jam Rolls Iced Tea

Dinner
Spanish Omelet
Corn-on-the-Cob
Apple-Celery Salad
Fruit Gelatine Dessert
Coffee

Every woman who wishes to make pickles this year should write to the United States Department of Agriculture for their free Farmers Bulletin No. 1438 entitled, "Making Fermented Pickles." I am going to tell you a few of the excellent things which that bulletin contains:

"Because of their shape, firmness or keeping quality, some varities of cucumbers are better adapted for making pickles than others. Among the best of the pickleing varieties are the Chicago Pickling the Boston Pickling, and Snow's Perfection. Cucumbers of practically all carieties, sizes and shapes, however, make good pickles ......They should be placed in brine not later than 24 hours after they have been gathered. Cucumbers contain approximately 90 percent of water. As this large water content reduces materially the salt concentration of any brine in which they are fermented, it is necessary to add an excess of salt at the beginning of a fermentation in the proportion of one pound for every ten pounds of cucumbers. The active stage of cucumber fermentation continues for ten to 30 days, depending largely on the temperature at which it is conducted. The most favorable temperature is 86 degrees Fahrenheit ......more salt should be added gradually over a period of weeks.

"After being cured in brine, pickles must receive a processing in water to remove the excess of salt. If they are to be used as salt pickles, only a partial processing is required. If however, they are to be made into sour, sweet or mixen pickles, the salt should be largely, but not completely, removed......Put the pickles in a vessel, cover with water and heat slowly to about 120 degrees Fahrenheit at which temperature they should be held for from ten to 12 hours, being stirred freguently.

"Sour Pickles: After pickles have been processed sufficiently drain them well and cover with vinegar. After a week or ten days transfer the pickles to a vinegar of the strength desired. As the first vinegar used will in all cases be greatly reduced in strength by dilution with the brine contained in the pickles, it will be necessary to renew the vinegar after a few weeks."

The bulletin also contains invaluable hints on the making of sweet pickles, Dill Pickles, Mixed Pickles and Sauerkraut.

Tomorrow—The Ideal Guest Room.

Genuine

ASPIRIN

SAY "BAYER ASPIRIN" and INSIST!

Unless you see the "Bayer Cross" on tablets you are not getting the genuine Bayer Aspirin proved safe by millions and prescribed by physicians for 25 years.

Safe → Accept only "Bayer" package which contains proven directions.
Handy "Bayer" boxes of 12 tablets
Also bottles of 24 and 100—Druggists.

Aspirin is the trade mark of Bayer Manufacture of Monoaceticacidester of Salicylicacid

ED. NICHOLS

Fresh Fruits & Vegetables

A FEW SPECIALS FOR SATURDAY

Nice Juicy Lemons, dozen	18c
Oranges, Californias, Dozen	15c
Nice Pink Meat Cantaloupes, 3 for	25c
Bananas Golden Ripe, Dozen	25c
New Potatoes, No. 1, 5 pound	25c
Indiana Tip Top Melons, each	25c
Wine Sap Apples, 4 pound	25c
Nice Clean 2 inch Duchess Apples, Fine cookers, pound	5c
Fancy Yellow Elberta Peaches, 3 pound	25c
Watermelons, Irish Greys	60c up
Pineapples, each	10c

Home Grown Sweet Corn, Tomatoes, Stringless Beans, Mangoes, Beets, Carrots, Fancy Plums Californias, 15c pound, 2 pounds 15c. New Michigan Celery.

ED. NICHOLS

Phone 434-R. 113 E. Main St

Don't be discouraged by that facial eruption

Whether it's just stubborn pimples or a case of eczema that has resisted various treatments, you can usually rely on Resinol to set it right. This soothing, healing ointment contains nothing that could injure the tenderest skin, but it *does* clear away pimples and roughness and help to make the skin healthier. Sold by all druggists.

Resinol

Kills Pesky Bed-Bugs P.D.Q.

Just think, a 35c box of P. D. Q. (Pesky Devils Quietus), makes a quart, enough to kill a million bedbugs, roaches, fleas or moths and stops future generations by killing the eggs and does not injure the clothing.

Liquid fire to the bedbugs is what P. D. Q. is like, bedbugs stand as good a chance as a snowball in a justly famed heat resort. Patent spout free in every package of P. D. Q., to enable you to kill them and their eggs in the cracks. P. D. Q. can also be puchased in sealed bottles, double strength, liquid form.

"So your husband has given up smoking? That needs a pretty strong will, doesn't it?"

"Well, I've got one."

Come in and try one of our delicious ice cream sodas or a sundae. You will have "pretty strong will" if you do not come back for another.

Pure sugar syrup, pure fruit, delicious ice cream. That's what makes them taste so good.

D. D. Jones

No. 43 East Main St.
Xenia, Ohio

Today's Talks

THE HALL OF FAME

In New York City they have a Hall of Fame which is a beautiful colonnade built about the outer edge of a group of college buildings, a part of New York University.

It is a most impressive sight. There you will see the bronze tablets and busts of famous men and women who have served humanity and added to the glory and worth of life.

I saw the bust of Poe and read the characteristic inscription on the bronze plate and I thought of his unhappy life and his brilliant art. I saw the busts of Lincoln, Frances Willard, Charlotte Cushman, Morton, Sherman, Emerson, Washington, Hamilton, and others.

The busts of Grant and Lee are placed side by side.

The names for this Hall of Fame are selected by an electorate of approximately 100, chosen from all the various American states. There is no discrimination as to who is eligible. But now that person must have been dead for 25 years.

New York University is situated on Washington Heights in upper New York City and overlooks the Harlem and Hudson rivers with their flavor of movement and commerce. The location is beautiful As you walk through this impressive place you wonder why there are so many of the great there who had to die so unappreciated and after a life so full of fights and failures. And then the thought comes to you that this is greatness!

No one should visit New York City without seeing this Hall of Fame. It is something to inspire the discouraged and hearten the weary. Also it is a sight to impel the heart to appreciate the great in life. As you silently read the inscriptions and quotations of those whose spirits hover above, you are impressed with the immensity of human character and of the ideas that have lifted it to where it may serve all mankind.

On the tablet to "Mark Twain" are these words:

"Loyalty to petrified opinion never yet broke a chain or freed a human soul."

And on the tablet to James Russell Lowell these words:

"No power can die that ever wrought for Truth;
Thereby a law of nature is become
And lives unwithered in its blithesome youth
When he who calls it forth is but a name."

And on the tablet to Robert E. Lee are these words:

"Duty then is the sublimest word in our language. Do your duty in all things. You cannot do more. You shall never wish to do less."

It is interesting to note that brother and sister are there in the names of Harriet Beecher Stowe and Henry Ward Beecher.

BIJOU THEATRE

TO-NIGHT

The Way Of A Girl

With

Eleanor Boardman, Matt Moore and William Russell

Also

The Pacemakers

Jammed to the hilt with roars and screams of laughter

SATURDAY MATINEE AND NIGHT

Father Says: "I just can't get that boy of mine to settle down."

Mother Says: "When I was seventeen, a girl had to be home by nine o'clock."

Johnny Says: "I'll bet Pa was no angel when he was my age."

Mary Says: "Of course, Ma means well, but times have changed."

And they are all right!

You'll learn the truth about modern family life when you see "The Goose Hangs High', It's the great American family picture, produced by the man who directed that epic screen play, "The Covered Wagon."

Also
FOX NEWS

ORPHIUM
TONIGHT

Does the law's protection justify the crime?
William Fox Presents

It Is The Law

From the stage play by Elmer L. Rice
Based on the story by Hayden Talbot
A J. Gordon Edwards Production
A Big 8-Reel Special Melodrama

PATHE NEWS

SATURDAY MATINEE AND NIGHT

William Fox Presents
WILLIAM FARNUM In

"THE MAN HUNTER"

A thrilling story of a man who traveled 10,000 miles for Revenge
5—Reels—5
A Transatlantic Flight
Aesop's Film Fables Cartoon Reel

Admis sion 15c

HOG SALE

1000 FEEDING HOGS

Will Be Sold By W. E. Robes
At Combination Sale at the
SOUTH CHARLESTON SALES BARN
WEDNESDAY, JULY 29, AT 12:30 O'CLOCK

Hogs in this sale raised in Clark and Madison Counties. A number of the feed hogs immuned. About 50 Head of Brood Sows will also be sold. All double immuned.

CITY AUDITOR'S REPORT SHOWS BONDED DEBT IS BEING DIMINISHED IN XENIA

Economy measures since the present city administration took the reins are exemplified in the report for the six months ending June 30 of City Auditor T. H. Zell and speak well for the commission manager form of government.

The general bonded indebtedness of the city of Xenia at the close of the six months ending June 30 was only $102,300. Against this amount, the interest and sinking fund trustees have available $51,192.39 to apply on the debt, leaving an actual city debt of only $51,107.61. This is taken care of by general taxation.

The general debt is being paid off at the average rate of $15,400 annually, the report shows. Based on these figures the city will have a clean slate and the entire debt will be completely wiped out in four years with the funds now in the hands of the interest and sinking fund trustees.

The financial condition of the city is unusual and easily better than 90 per cent of cities of population the size of Xenia in the state, it is said. In fact, but two or three cities, regardless of size and population in the entire state, show a financial condition on a par with that of Xenia.

The general debt was decreased by $121,300 in bonds which matured and were paid off last year. Twenty years ago, the old city council issued $105,900 worth of refunding bonds. Several of these matured in the latter half of 1924 and were promptly paid off by the interest and sinking fund trustees.

The city issues nothing but serial bonds now which are gradually paid off each year, under a state law. The general bonded debt is being paid off at the rate of $15,400 annually.

Numbered among the bonds paid off last year were several on the City Hall, meaning the city now has complete ownership.

The report shows a special assessment debt of $250,800 in addition to the general debt which is paid off by property owners and is actually the debt of the general public. This amount is being reduced at the average rate of $54,850 a year.

The public utility or city water works debt now stands at $317,500 which is gradually being paid off yearly at the rate of $13,000 from the income of the department itself.

The total bond issue debt is $670,600, divided as follows: Waterworks debt of $317,500 paid off in revenue derived from the sale of water. Special assessment debt of $250,800 paid off by property owners where improvements are made, such as street paving and sanitary sewer extension, and general debt of the city of $102,300 against which the sinking fund trustees have on hand $51,192.39 is raised by general taxation.

Therefore, the total bond issue debt of $670,600 is being paid off at an average rate of $83,250 annually.

MRS. WARNER MORRIS SUCCUMBS FRIDAY

Mrs. Maria W. Morris, wife of Warner Morris, passed away at her home in New Burlington, Friday morning at the age of 70 years. She had been in ill health for some time.

Surviving her besides her husband, are two sons, Lee Morris, of Dayton, and Lyle Morris of New Bhrlington. She was a life long member of the Friends Church.

Funeral services will be held at the home Sunday afternoon at 2 o'clock, standard time. Interment will be made in Spring Valley.

COMMISSIONS HOPE TO AGREE ON SITE

No regular City Commission meeting was held Thursday night due to absence from the city of three members

John W. Prugh is in Florida, Harry Sparks is vacationing in northern Michigan while S. M. McKay is spending several days at Lakeside, Ohio.

No date for the next adjourned session of the commission has been set by Judge H. L. Smith, president of the body.

RECEIVE AT TEA HONORING GUEST

Mrs. W. E. Cox and Mrs. Jacob Baldner received at 4 o'clock tea Thursday afternoon at the home of Mrs. Baldner on West Third Street for the pleasure of Mrs. Raymer C. Jewell of San Antonio, Texas, the houseguest of Mrs. Baldner.

In the receiving line were Mrs. Cox, Mrs. Baldner and Mrs. Jewell assisted by Mrs. Ray Cox.

Twenty small tables were scattered throughout the rooms and at each table summer bloom was arranged artistically.

Out-of-town guests received were Mrs. Ella Kendall of Columbus, O., Mrs. W. F. McCaunaughey, Mrs. Fred Kohnle, Mrs. Stella Osborn and Mrs. Mae Smith all of Dayton, O., and Mrs. Robert Norton of Sumner, Miss., the house guest of Mrs. Frederick Anderson of this city.

IS HOSTESS AT DINNER

Mrs. S. S. Wright of South Detroit Street was hostess at a two course dinner Thursday evening honoring Mr. and Mrs. Robert Conley and Mrs. Jane W. Chestnut of Crystal City, Mo.

Mr. and Mrs. Conley have been the guests of Mr. Conley's father, Mr. Will Conley of Cedarville and of Mrs. Conley's brother, the Rev. James L. Chestnut of Covington, O.

Covers were laid for the following guests, Mr. and Mrs. Robert Conley, Mrs. Jane W. Chestnut, of Crystal Springs, Mo., Mr. and Mrs. Will Conley, Dr. and Mrs. W. R. McChesney, all of Cedarville; the Rev. and Mrs. James L. Chestnut and son Junior of Covington, O., Judge S. C. Wright and the hostess, Mrs. S. C. Wright.

ENTERTAIN FOR HOUSEGUEST

Miss Emma Ebright, Miss Wella Shipley, Miss Edith Robinson and Mrs. Clara Reutinger were hostesses to a company of friends Thursday evening at a picnic party at the home of Miss Ebright, Corwin avenue, complimenting Miss Etta Welling of West Carlisle, the houseguest of Mrs. Ohmer Tate.

EAST END NEWS

We wish to thank neighbors and friends who so ably assisted us during the illness and death of our mother.

Signed
C. C. and I. J. WYNN.

Mrs. Sarah Smith, 77, colored died at her home in New Jasper 11 o'clock Thursday night, following a long illness. Her death occured in the home where she had lived for 63 years.

She was the daughter of Elijah and American Hughes Smith. Surviving her are a brother, George with whom she lived and two sisters: Mrs. Ann Proctor of Richmond, Ind., and Mrs. Mary E. Lewis of Chicago. Funeral plans will be announced later.

SIX YEAR SEARCH IS ENDED WITH ARREST OF MAN WANTED HERE

A search which lasted six years, and was pursued through several states, ended Friday morning when Charles Clifford Baker, ertswhile Xenian, later fugitive from justice and western adventurer, landed behind the bars of the Greene County jail.

Baker escaped from the Xenia work house during the superintendency of James Horne, the last head of that institution before it was discontinued. Since then he has successfully eluded authorities, who sought him first as an escaped prisoner and later on the charge for which he is now under arrest, non-support of his three minor children whom he abandoned in the custody of their grandmother, Mrs. Mary A. Rockafield of this city. The warrant charging non support was issued in probate court. The date for Baker's arraignment has not been set.

Vigilance on the part of J. E. Watts, probation officer, resulted in the apprehension of Baker. Officer Watts made one trip to Hominy, Okla., two or three years ago, to arrest Baker, but Baker probably received a tip that the officer was after him, and when Mr. Watts arrived at his destination Baker had disappeared, leaving no trace.

Little was heard of him for some time, until finally he was thought to be located at a Denver address. The latest tip came to Officer Watts a few days ago that Baker with his Indian wife, whom he married in Oklahoma, were at the home of Baker's father, Walter Baker, near Waynesville. The officer telephoned to Sheriff Brant of Warren County and last night that official arrested Baker at his father's home, coming upon him unexpectedly. He placed him in jail at Lebanon. Friday morning Sheriff Morris Sharp and Officer Watts went to Lebanon and brought Baker back to Xenia.

Market News

LIVE STOCK

CHICAGO LIVE STOCK

Hogs — Receipts 16,000; market strong to 15c up; bulk $12.75@14.25; top $14.50; heavyweight $13.50@14.30; medium weight $13.80@14.50; light weight $13.40@14.50; light lights $12.80@14.25; heavy packing sows, smooth $12.40@12.90; packing sows, rough $12.10@12.40; pigs $12.75@14.

Cattle — Receipts 2500; market steady; beef steers — choice and prime $13.75@14.60; medium and good $11.50@13; good and choice $12.50@14.65; common and medium $7@11; butcher cattle—heifers $5@13.25; cows $4.50@9.50; bulls $4@7; canners and cutters — cows and heifers $2.50@5; canner steers $5@7; veal calves (light and hadyweight) $8.50@11.50; feeder steers $5.75@8.50; stocker steers $5.50@8.25; stocker cows and heifers $3.50@6; stocker calves $5.50@8.

Sheep—Receipts 12,000; market 25c lower; lambs: (fat) $14.50@15.25; lambs: culls and common $11@12; yearlings $11@13; wethers $9@11; ewes $7@8.50; ewes: culls and common $2.50@5; feeder lambs $14@14.75.

CINCINNATI LIVE STOCK

Cattle, receipts 500; market steady, steers, good to choice $9@11.

Calves, market steady; good to choice $10@11.

Hogs, receipts 5,100; market weak, mostly 25c lower; good to choice packers and butchers $14.60@14.65.

Sheep, receipts 5,000; market steady; good to choice $6@7.50.

Lambs, market active; 50c higher; good to choice $15@15.50.

PITTSBURGH LIVE STOCK

Cattle, Supply, 100; market, steady, choice, $11.50@12; prime, $11@11.50; tidy butchers, $8.25@9.25; fair, $7@8; common, $5.50@6.60; common to good fat bulls, $4@6.50; common to good fat cows, $2.50@5; heifers, $6.75@7.75; fresh cows and springers, $50@100; veal calves, $12.

Hogs, receipts, 1500; market, slow but higher; prime heavy hogs, $14.75@14.85; heacy mixed, $14.90@14.95; mediums, $15.10@15.15; light yorgers, $14.50@14.75; pigs, $14.25@14.50; roughs, $11@12.50; stags, $6@7.

Sheep and lamb, supply 200; market active and higher; good, $8; lambs $11; spring lambs, $14.

DAYTON LIVESTOCK

HOGS

Receipts 4 cars; market 25c higher. higher.

Heavies, 200 lbs.	14.40
Mediums, 130-200 lbs.	14.00
Pigs, 120 down	10.00@12.00
Stags	4.00@ 6.00
Sows	10.00@12.50

CATTLE

Receipts 5 cars; market slow.

Veal Calves	7.00@10.00
Best Butcher steers	8.50@9.25
Medium butcher steers	6.00@ 7.50
Medium butcher heifers	6.00@ 6.50
Best butcher heifers	7.00@8.00
Best fat cows	$5.00@6.00
Medium Cows	3.00@ 4.00
Bologna Cows	2.00@2.50
Bulls	4.00@5.25

SHEEP

Spring lambs	8.00@12.00
Sheep	$2.00@5.00

XENIA
(Faulkner and St. John)

Bulls, $2@4.
Sheep, $2@3.
Heavies, $13.75.
Mediums, $13.75.
Light yorkers, $13.50.
Pi:, $13.00.
Stags, $5.00
Sows, $9.00.
Stock heifers, $3@4.
Stock cows, $2@3.
Butcher steers, $6@8.
Stock steers, $3@5.
Butcher cows, $3@4.
Butcher heifers, $5@6.
Light yorkers, $8@8.25.

GRAIN

DAYTON

Flour and Grain
(By the Durst Milling Co.)

Timothy Hay, No. 1. $20 per ton.
Bulk Bran, $36 per ton.
Bulk Middlings, $42 per ton.
Straw, $14 per ton.
Pure Chop Feed, $56 per ton.
Cottonseed Meal, $5z per ton.
Oil eal, $53 per ton.

(Prices being paid for grain at mill)

Wheat, No. 1, New $1.50.
Rye, No. 2, 90c per bushel.
Corn, $1.45 per 100 lbs.
New oats, 48c per bushel.

XENIA

(Corrected Daily)
(By The DeWine Milling Co.)
(Buying Price)

No. 1 Timothy Hay, $13.
No. 1 Light Mixed hay, baled $12.
New Yellow Corn, $1.00.
No. 2 Red Winter, $1.40.
No. 3, New White Oats, 35c.
Middlings, $2.25 cwt.
Rye, 85c.
Bran, $2.00.
Stakey wheat bran, $2.00 cwt.

PRODUCE

CLEVELAND PRODUCE MARKET

Butter, extra 46 1-2@47 1-2c.
Prints, 47 1-2@48 1-2c.
Firsts, 44 1-2@45 1-2c.
Packing, 27@28c.
EGGS, fresh 37c.
Ohio Firsts, 32c.
Western Firsts 31 1-2c.
Oleo, nut 23c.
High grade animal oils 27@27 1-2c.
Lower grades 19c.
Cheese, York State 27@28c.
Poultry, Fowls 27@28c.
Roosters 15c.
Springers, 35c.
Ducks, 26@27c.
Geese, 18@20c.
Apples, $1.25@2.00.
Raspberries $6.50@12 bu.
Blackberries $5@5.50 bu.
Beans, dried navy, 7 1-2c.
Cabbage, $1.50@2.
Potatoes, $6.50@6.75 bbl.
Tomatoes, $2.75 box.
Onions, $5 per sack.
Cucumbers, $1.75@2.25 box.

DAYTON PRODUCE

Eggs and Poultry

Fresh Eggs—38c doz.
Stews—45c per pound.
Spring Roasts—45c.
Spring Broilers—55c.

Prices Paid for Delivery at the Plant:

Five-pound Hens—23c.
Spring Roasts—22c.
Roosters—10c pound.
Fresh Eggs—30c doz.
Fries—25@30c pound.

Retail Prices

(Corrected by The Joe Frank Co., East 2829.)

Butter—50c pound.
Eggs—35c per doz.
Roasting Chickens—40c pound.
Stewing Chickens—40c pound.
1925 Fries—50c pound.
Boiling Chickens—25c pound.
Ducks—35c per pound.
Live hens—27c pound.
Live Roosters—18c pound.
Live Geese—22c pound.
1925 Broilers alive—40c pound.

Prices Being Paid at Plant for Live Poultry and Eggs

Chickens—22c pound.
Roosters—10c pound
Eggs—28c doz.
1925 Spring Broilers—27c pound.
Leghorn Broilers—25c pound.

Butter
(By Miami Valley Co-operative Milk Producers' Association.)

Butter—47c pound.

XENIA

Hens—19c.
Springers—25c.
Eggs—27c

MODISH MITZI—The View of the Worm That Turned to Look By JAY V. JAY

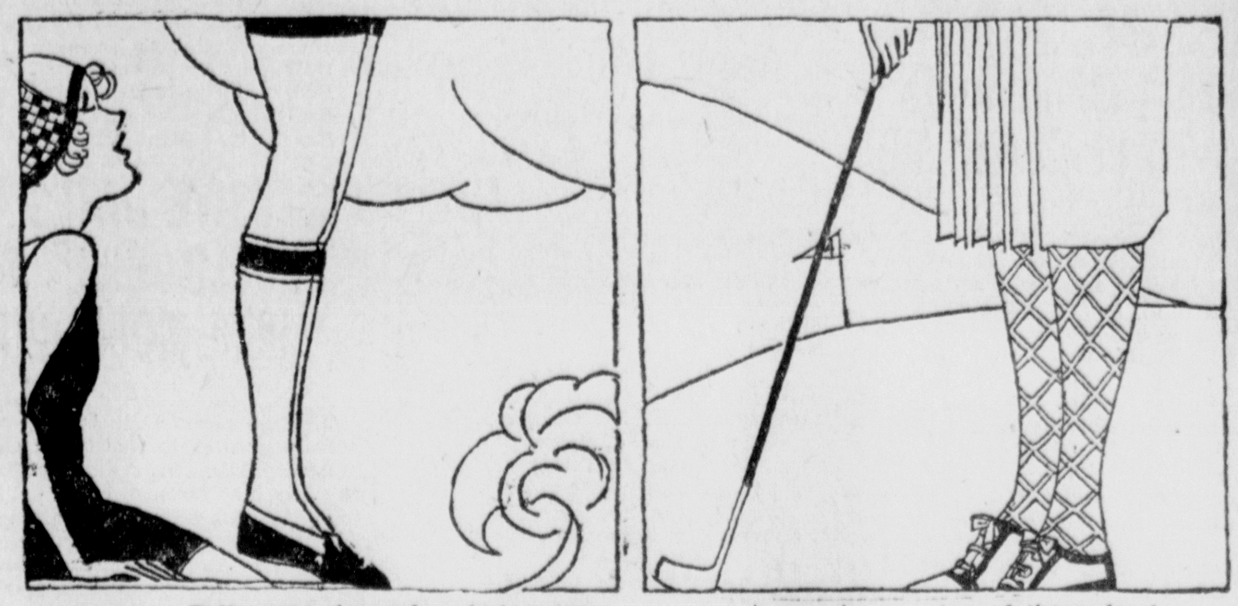

Polly must always be adoring someone—she's made that way. However, in this case you needn't think she is adoring Mitzi's skill in diving. She knows very well that Mitzi will land on her stomach—it's the new bobbed stockings she admires.

A worm's eye view of these dazzling leg-coverings might lead to the conclusion that they were silk and wool. No such thing. These are the newest ahd smartest of golf stockings and they are made of fine sheer lisle. All imported, too.

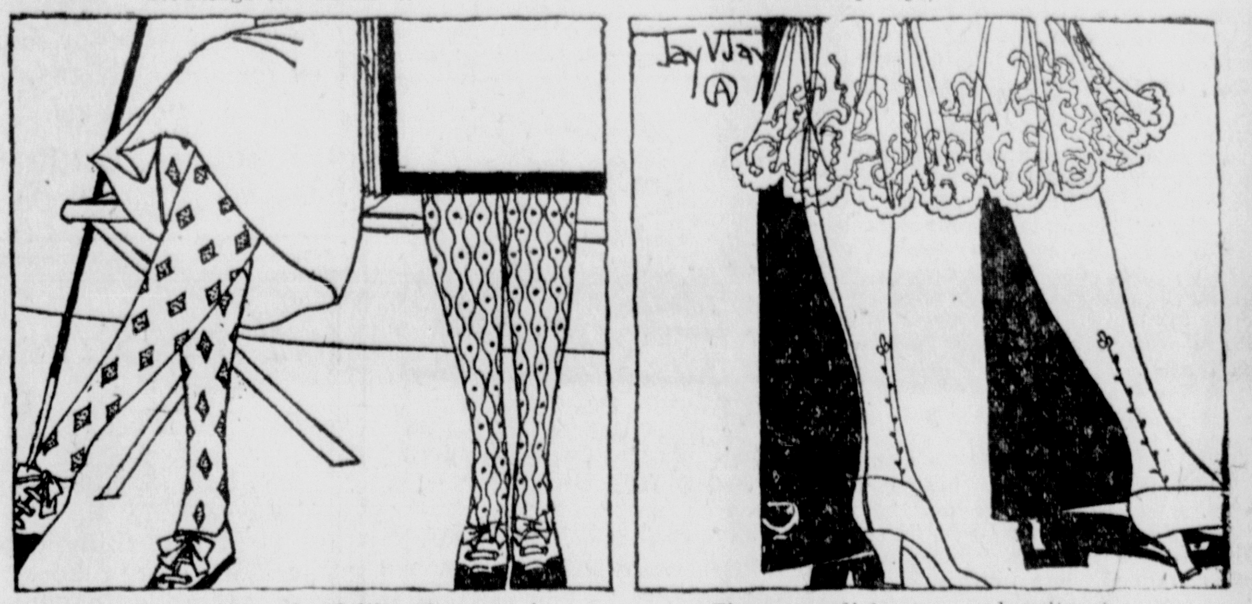

The most cobweb-like fineness is the proper thing for evening and if it is a marvel how so sheer a stocking can bear the weight of even the finest embroidery—well, Mitzi has them anyway and in the smart new pastel colors at that!

These are lisle, too, and quite the smartest things about the golf links. Stripes, checks and diamond patterns are all good and the limit to the colors worn is the limit of the wearer's imagination. And there isn't much limit to that!

THE GUMPS—APPLESAUCE

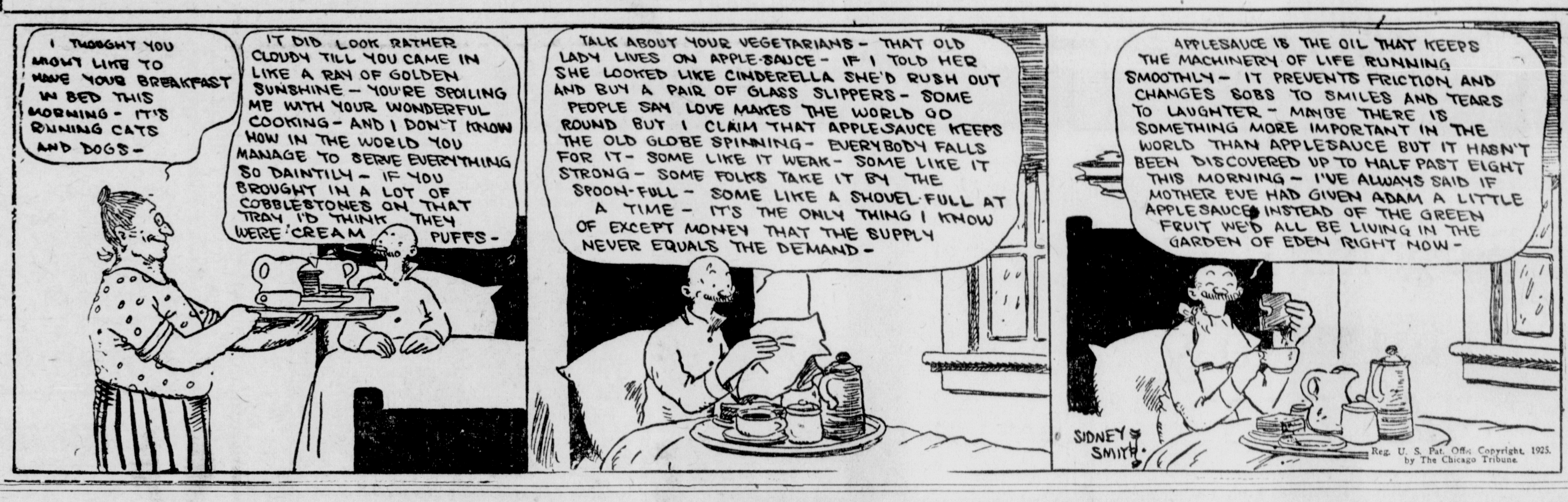

SNOODLES—A Dangerous Locality By CY HUNGERFORD

"CAP" STUBBS—Tippie Never Takes A Dare By EDWINA

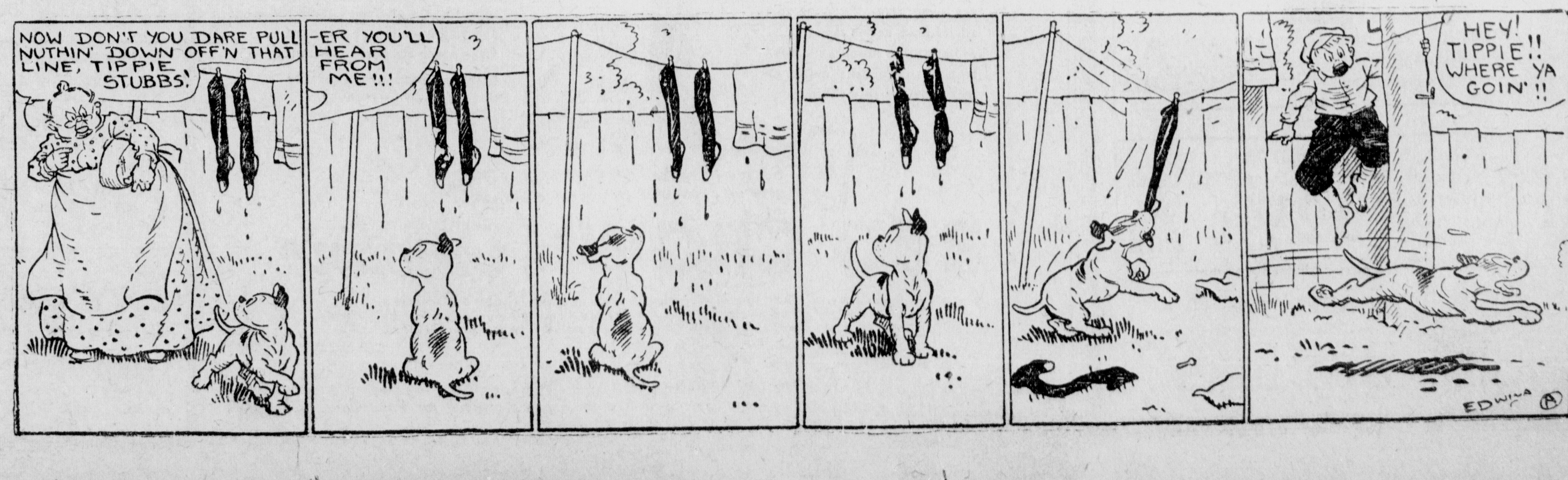

FIRST PLACE IN INDUSTRIAL LEAGUE AT STAKE WHEN KEL LYS PLAY ROPEMAKERS

The R. A. Kelly and Hooven and Allison teams are scheduled to oppose each other at Washington Park Saturday afternoon in an Industrial League double-header with first position in the league at stake.

The Kellys hold a slight edge of fifty percentage points over the second place H. and A. bunch but a double win for the Ropemakers Saturday would alter the standing and give them a game and a half lead.

The Kellys have retained a tight hold on first place since the league was instituted and two wins Saturday would almost clinch the top notch position.

An even break would leave the teams in their present position.

The Pennsylavnia Railroad team ha san opportunity to climb within reaching distance of third place in the game with the Tilton's "33" nine Friday night.

The Tiltons have won three out of four starts in the league to date, and having designs on second place, are not so easily to be ousted from leadership of the second division.

UNBEATEN TEAMS TO MEET; MERCHANTS TO PLAY MILLARDS

A battle royal between two undefeated teams, each with a long string of victories to its credit is the baseball dish to be served fans Sunday afternoon at Dickinson Park diamond when the Xenia Merchants play the Millard Clothiers of Springfield.

A glimpse at the past record compiled by each nine gives fans the inside dope on the class of ball which will be displayed Sunday.

The Clothiers are about the best bet in the Reaper City this season with a record of fifteen straight victories in as many conests. Nor has the Millard nine encountered easy opposition and "walk-overs" in its games but has played such strong teams as the Dayton Marcos, winning 4 to 1 in the inaugural tilt of the season.

The Merchants have been going at a fast clip also this season and won their eleventh straight game last Sunday. Merchant fans are banking their hopes of victory on the sturdy wings of oJnes and Lewis, regular hurlers, neither of whom has tasted defeat.

Although a city championship game between the Merchants and Xenia Reserves is not being agitated, the result of the Merchant-Clothiers game Sunday will go a long way toward at least deciding the relative merit of the local aggregations on paper.

The Clothiers scored more than twenty runs in beating the Reserves this season.

MANY IMMIGRANTS

Defiance, July 24—Defiance County is conducting a small melting pot for aliens, it was revealed, when an agent for the North German Lloyd line announced here that twenty-two immigrants from Germany had settled in this county in the last two years. Passage money, amounting in some cases to more than $1,000 for each family, was supplied by relatives and friends of the newcomers. All but two of these have now found employment and are self-supporting, thus relieving citizens who guaranteed to support them until they found employment.

Clear Your Skin
Of Disfiguring Blemishes
Use Cuticura
Sample Soap, Ointment, Talcum free. Address: Cuticura Laboratories, Dept. R, Malden, Mass.

HOW THEY STAND

NATIONAL LEAGUE

	Won	Lost	Pct.
Pittsburgh	51	34	.600
New York	53	36	.596
Brooklyn	43	43	.500
CINCINNATI	42	43	.494
Philadelphia	42	45	.483
St. Louis	42	46	.477
Chicago	39	48	.448
Boston	37	54	.407

Yesterday's Results
Boston 6-3; New York 3-5.
Pittsburgh 3; St. Louis 2.
Others not scheduled.

Games Today
St. Louis at Pittsburgh.
New York at Boston.
Others not scheduled.

AMERICAN LEAGUE

	Won	Lost	Pct.
Philadelphia	57	31	.648
Washington	57	32	.640
Chicago	49	44	.527
St. Louis	48	45	.516
Detroit	47	45	.511
CLEVELAND	41	42	.494
New York	38	53	.418
Boston	28	63	.307

Yesterday's Results
Philadelphia 5; Boston 4.
New York 11; Washington 7.
Chicago 8; Detroit 4.
Cleveland 10; St. Louis 1.

Games Today
Chicago at Detroit.
Boston at Philadelphia.
Others not scheduled.

AMERICAN ASSOCIATION

	Won	Lost	Pct.
Louisville	64	32	.666
Kansas City	47	45	.521
Minneapolis	50	47	.515
St. Paul	48	46	.511
Indianapolis	48	47	.505
TOLEDO	43	50	.462
Milwaukee	41	56	.423
COLUMBUS	35	55	.389

Yesterday's Results
St. Paul 4; Minneapolis 1.
Others not scheduled.

Games Today
Columbus at Toledo.
Louisville at Indianapolis.
Kansas City at Milwaukee.
St. Paul at Minneapolis.

You can get your share of Winter warmth at so much a ton next Fall—you can get it for so much less a ton now. We'll be glad to help you save money. Delivering honest fuel at a fair price is appealing to a lot of people.

Xenia Coal Co.

Dealers In Coal And Building Materials
W. Second St. at Pa. R. R.
Phone 130

EXCLUSIVE DATES SHOULD GIVE FAIR HERE GOOD CHANCE

The Hillsboro Fair is the only fair scheduled in this section of Ohio this year the dates for which conflict with the Greene County Fair, to be held from August 4 to 7, inclusive, according to Secretary J. Robert Bryson.

This fact will greatly help the Greene County annual attraction to be a success and will also assure a greater entry of horses in the local meet, Secretary Bryson believes.

Fifteen fairs are scheduled during the months of August, September and October in southern Ohio.

Following are the dates for county fairs in this section of the state:

Highland County Fair, July 28-31, at Rainsboro.

Greene County Fair, August 4-7, at Xenia.

Hillsboro Fair, August 4-7, at Hillsboro.

Clinton County Fair, August 11-14, at Wilmington.

Champaign County Fair, August 18-21, at Urbana.

Fayette County Fair, August 19-21, at Washington C. H.

Madison County Fair, August 25-28, at London.

Darke County Fair, August 24-28, at Greenville.

Montgomery County Fair, Sept. 7-11, at Dayton.

Warren County Fair, Sept. 15-18, at Lebanon.

Shelby County Fair, Sept. 15-18, at Sidney.

Preble County Fair, Sept. 28-Oct. 1, at Eaton.

Miami County Fair, Sept. 22-25, at Troy.

Butler County Fair, Oct. 6-9, at Hamilton.

COURT NEWS

WANTS PROPERTY SOLD

Suit for $225 has been filed in Common Pleas Court by Matilda Graves against George N. Anderson, Allie Anderson and The Peoples Building and Savings Company. The plaintiff alleges she recovered a judgment for $225 against the first named defendants in a Justice of the Peace court and has been unable to sell the property in payment because of lien on the premises claimed to be held by the savings company.

The plaintiff asks that this lien be set up and the property sold. C. W. Whitmer is attorney for he plaintiff.

NAMED ADMINISTRATRIX

Lucy Dell has been appointed administratrix of the estate of William L. Dell, deceased, in Probate Court and has filed bond of $1,000 which was approved by the court. Bert Goodwin, George Belt and Samuel Knee were named appraisers.

GUARDIAN APPOINTED

L. L. Taylor has been appointed guardian of William R. Gerhardt, Dorothy Gerhardt and Helen Gerhardt, minors, in Probate Court with $1,000 bond.

CALL 111
FOR CLASSIFIED ADS

HEMSTITCHING AND EMBROIDERY SHOP

A full line of stamped goods and embroidery supplies.

Orders of $1.00 or more called for and delivered.

Phone 890

MRS. A. L. REGAN
Messenger Bldg. S. Detroit St.

WOEBER'S
SUPERIOR
MUSTARD

Makes the Foods you like best taste better.

Nine O'clock Washing-Tea

A 25 CENT Value For 15c

WE are now placing free trial certificates in Xenia homes. These certificates or coupons will be accepted by any of the following grocers who will give you two packages free if you will purchase three regular five cent packages. Thus you receive a 25 cent value for 15 cents.

NINE O'CLOCK WASHING TEA is an excellent water softener and there is nothing better for clothes-washing, dish-washing, scrubbing, scouring, etc. Take your coupon and 15c to any of the following grocers and you will receive five large packages, a 25 cent value for 15c.

The Pantry
Kearney Bros.
J. M. Bull
Greene & Storer
J. H. Dakin
Hubbard & Derrick
J. L. Good
Thos. Teach
William Smith
H. E. Schmidt & Co.
Luther Stewart
O. K. Grocery
M. A. Ross
C. E. Bradstreet

You Save While You Spend When Buying Insurance

Bab insisted on spending his money where it would "show."

Every shiny doodab and gilded gadget that the accessory stores stock, he bought and stuck on his car.

If an automobile policy had been a nickleplated contraption to wear on a radiator cap or windshield he'd have had one.

As it was, he couldn't see putting good money into something to be hidden in desk drawer or safe deposit box.

But in spite of his bumpers, his windshield wiper, cigar lighter, and vanity case he had an accident.

He had to retain a lawyer, pay the court costs, and settle a $10,000 damage judgment out of his own pocket, simply because he had overlooked the MOST NECESSARY MOTOR ACCESSORY—Travelers Automobile Insurance.

RAY COX
Insurance in all its branches

Style vs. Quality

You will find in our line Shoes that compose both style and quality. We handle only standard goods and at prices you will find lower than elsewhere.

S. & S. Shoe Store

S. & S. Sells For Less

Jobes

Bargains For Saturday SELLING

Every one of these items are extraordinary values, and they will surely go out in a hurry at the prices we have marked them for Saturday's selling.

$1.00 and $1.25 PURE LINEN SUITING. Fully shrunk 36 inch material. All choice colors to select from. Grouped at one price for Saturday — 69c A Yard

Printed and Normandie Voiles. New colorings and patterns. Excellent values at — 39c A Yard

One lot of New Belford Cloth in a wide assortment of colors to choose from. Special at — 29c A Yard

BLEACHED SHEETING
Excellent quality of 10-4 Bleached Sheeting. Regular 80c yd. Special for Saturday — 59c A Yard

39-Inch BROWN SHEETING
Just correct width for Seamed Sheets or Pillow Cases. Would be a good value at 20c a yard. Special price — 12½c A Yard

SHOP IN XENIA

Jobe Brothers

This is No. 6 of a series of advertisements by the Standard Oil Co. [Ohio] designed to tell Ohioans about their interesting State and encourage them to see more of it.

Akron's Metropolitan Business Section

Where man once trod the well-worn trail now lies Portage Lakes State Park, a chain of five beautiful lakes, popular with campers and vacationists from all parts of Ohio.

Where the Portage Trail Crossed the Divide

King Rubber Now Holds Court

Akron's fashionable West Market residential section spans a range of hills forming the watershed between the Tuscarawas and Cuyahoga river valleys. Streams rising south of this ridge pour into the far-distant Gulf of Mexico—those to the north empty at last into the North Atlantic by way of Niagara Falls and the mighty St. Lawrence.

Indian and early settler, traveling between Lake Erie and the Ohio River, had to "portage"—or carry—his canoe and all its load across these hills. A handsome monument now stands in Perkins Park to mark the course of the ancient Portage Trail. Another, close by, commemorates that John Brown whose song-famed "soul goes marching on,"—who was once a resident of this city.

Akron, the Rubber Capitol of the world, supplies one of the essentials of modern motoring. This Ohio corporation supplies another—the fuel and lubricants your car must have—through its state-wide organization devoted to service to the people of this State. For directions to local points of interest ask at any of the 15 Standard Oil Service Stations in Akron.

THE STANDARD OIL COMPANY
(An Ohio Corporation)

Get a copy of the 1925 Road Map of Ohio now at Standard Oil Service Stations.

RED CROWN Gasoline

Ohio's Favorite Motor Fuel—because motorists know its quality is backed by more than a half-century of refining experience and know they can always get it anywhere in Ohio—at over 500 handy Standard Oil Service Stations and at 5000 Red Crown dealers.

Polarine OILS & GREASES *The complete line of Polarine Oils and Greases provides the correct lubricant for every part of every car—including the new Polarine F for Ford Cars. Consult the Polarine Chart of Recommendations.*

Highest Quality KROGER'S Lowest Prices

BEEF		VEAL	
PRIME CHUCK PER LB.	20c	Breast or Neck Per Lb.	15c
Chuck Steak	25c	Shoulder Roast	20c
Short Ribs, Lb.	15c	Rib Chops, Lb.	25c
Soft Rib, Per Lb.	12c	Chops, Shoulder	22c

HAMS		BACON	
Sugar Cured Half or Whole, Lb.	28c	Nice and Lean, 3 Lbs. Piece, Lb.	30c
Picnic Hams	20c	Jowl Bacon	20c
Pure Lard, No. 5 Pail	95c	No. 10 Pail	$1.88

Potatoes U. S. No. 1 — 5 lbs. for 20c

Bananas Large Ripe Fruit 4 Lbs. for — 25c

New Apples, 4 lb. — 23c

Sweet Potatoes lb. — 10c

Beans Campbell's 10c. Country Club, 3 cans — 25c

Catsup Country Club Small Bottle 10c. Large Bottle — 17c

Milk Country Club 3 Tall Cans — 25c

Sugar 10 Lbs. Bulk — 65c

Coffee Golden Santos, Lb. — 34c

BUTTER Country Club, Lb. — 48c

EGGS. Strictly Fresh, Dozen — 35c

LARD. Fresh Rendered. 2 Lbs. — 40c

OLEO. Eatmore Pound — 20c

Cakes Square Layers 3 Flavors, Each 25c Dolly Brown, each — 35c

Bread Country Club. 1 Lb. Loaf 6c 1 1-2 Lb. Loaf — 9c

SOAP P. & G. 6 Bars, 25c. Van Camps, 10 Bars 29c

Sell That Used Car
Just Phone An Ad
To Phone 111

Classified Advertising Page

A SHOPPING GUIDE FOR THE BARGAIN HUNTER

Just Use Your Telephone!
Phone Your Ads
To Phone No. 111

Classified Advertising

All ads are restricted to their proper classification and to the regular Republican-Gazette style of type

CLASSIFIED RATES

Daily rate per line for consecutive insertions.

	Cash	Charge
Six days	.07	.08
Three days	.08	.09
One day	.09	.10

Advertising ordered for irregular insertion takes the one time insertion rate no ad taken for less than basis of three lines.

Charged ads will be received by telephone and if paid at once within seven days from the first day of insertion cash rate will be allowed.

Ads ordered for three or six days and stopped before expiration will only be charged for the number of times the ad appears and adjustment made at the rate earned.

Special rate for yearly advertising upon request.

Publishers reserve the right to edit or reject any classified advertising copy.

The Gazette will not be responsible for more than one incorrect insertion.

1—Personal Notices
2 Lost and Found
3—Professional
4—Instruction
5—Male Help Wanted
6—Salesmen-Agents Wanted
7—Female Help Wanted
8—Male or Female
9—Work Wanted
10—Wanted To Buy
11—Auto Agencies
12—Autos For Sale
13—Auto Tires-Vulcanizing
14—Auto Parts-Repairing
15—Auto Battery Service
16—Miscellaneous For Sale
17—Poultry-Livestock
18—Where To Eat
19—Rooms For Rent
20—Houses For Rent
21—Miscellaneous For Rent
22—Wanted To Rent
23—Moving-Storage
24—Lots For Sale
25—Houses For Sale
26—Farms For Sale
27—Business Opportunities
28—Auction Sales

Personal Notices 1

TAMPA DAILY TIMES, TAMPA, FLA. thousands read the classified pages of Florida's Great Home Daily, rates 2 cents a word. Minimum 25 cents cash with order. Write for complete rate card.

DADE CITY—in Pasco County, "The Klondike of Florida," invest there NOW. Acreage and lots. For information write, G. J. Richard, 206 Massey Building, Dade City Fla.

TO REACH PROSPEROUS—Farmers advertise in the Sanford (Florida) Herald circulating among substantial farmers with money to spend. Ten cents per six word line. Sample copy on request.

FLORIDA—to reach the prosperous orange and fern growers of Volusia County, advertise in the Deland Daily News. Classified rate 1c per word, minimum 25c cash or stamps with order.

CHATTEL LOANS—notes bought. Second mortgages. John Harbine, Allen Building.

Lost and Found 2

LOST—Airedale dog all brown. Been sheared, long bushy tail License No. 1615. Notify E. Bowles, Kennedy St. Reward.

Professional 3

FOOT SPECIALIST—Margaret Watkins, 409 E. Main St. Phone 472-W.

SEE RAY COX—for all insurance. Phone 182.

Instruction 4

MEN—Learn barber trade. bobbing hair; wages paid. Write National College, 1404 Central-av, Cincinnati You'll save $25.

Female Help Wanted 7

WE WANT LADIES—home sewing good pay, no canvassing, Envelope for particulars. Reliable Apron Company, Spruce St. Norwalk, Conn.

Work Wanted 9

SHOE REPAIRING—none better in city. O. W. Everhart, 118 E Main.

FURNITURE—repairing, refinishing, upholstering, crating, shipping. Fred Graham, Whiteman St.

WANTED—typewriting to do at home Copywork or manuscripts to be corrected and typed. Call Main 172-W.

Wanted to Buy 10

WANTED—McCormick Corn Binder. Walter Ferguson. Phone 4001-12, Xenia, R. No. 5.

Autos For Sale 12

FORD TOURING—1924 model A-1 condition. Extras Call Cart Anderson 38-W.

LIBERAL TERMS—on these used cars; 1923 Ford roadster, 1923 Star sedan, three 1923 Star tourings and 1921 Ford touring. Johnston Motor Sales, W. Main St.

FORD SEDAN—1921 model, newly painted good cord tires, runs fine. $185 cash or terms. Harry Connell, Dodds Granite Co. Phone 1007-R or 350.

"NOT POSSIBLE TO CLASSIFY" BY MACK SAUER

On a jaunt about town:—Aged old man warped with rheumatism. Cool shadows playing behind leafy maples. There goes Sutton, manager of the Sutton music store. Wonder how many notes it would take to buy an 88-note piano.

Battered old car spattered with Texas mud. Barefooted youth whistling "I didn't raise my check to be a convict." Cruel cat crouching for a bird. Store windows pasted with July Clearance Sales signs. Farmer carrying a turtle with initials carved on its breast. Even a turtle has its drawback.

Here comes my tailor, I'll dodge across the street. I owe him. My trousers were reseated but his bill hasn't been receipted. Oh, for the good old fashiond way of doing as I pleased. Just now I'd like to sit on the corner in front of the Xenia National Bank and eat a slice of watermelon.

Anyway, young married couples in Xenia can start out on their married voyages better than in the old days. I can remember when we didn't have Fords to help us get a start. Something pathetic about a woman in mourning in a railroad passenger depot. Reminds me of the old song about "In the Baggage Coach Ahead."

Evening. Flashing electric signs darting and zig-zagging messages. Youths rushing into movie houses. The Hammer Club gathering for the weekly meeting. Wonder where I can get a good bowl of soup? I'll take a beet home to my wife and have her make me some beet soup. Can you beat it? Now for the ads.

SO I SAID TO HIM

A Fairfield lady named Tims,
Wore roll-down socks on her limbs,
When she sang in the choir,
The men who sat nigh her,
Didn't look all the time at the hims.

So I said to him, "I'll take the thirty thousand and buy up all the ukeleles in town and burnthem." By the way if you have anything for sale, just phone an ad to Louise Baldner. We're the boys from Illinois. Make lots of noise.

PLEASE PASS THE PRUNES

I never see a horsefly
Light on a horse's face
But what I stop and wonder
Just how the horse must taste.

There is always hope. The fact that the election of the president of the United States may some day be held in the House of Representatives gives us some hope that that distinguished body may do something worth while yet. If you want more work, read the "Help Wanted" ads. Or, put an ad in the "Work Wanted" column.

Autos For Sale 12

FOR SALE—Cole "8" touring in good condition First $40 gets it today. 144 Towler Road. First House across railroad.

USED CARS

Fords and Chevrolets, open and closed late models in fine condition. Two 1 ton Ford trucks. Prices right, liberal terms. The Point Garage, 30 Xenia Ave., Dayton, O.

INDIAN CHIEF—motorcycle with side car. Can be bought reasonable Main Garage.

THREE BARGAINS—1923 Chevrolet touring; 1924 Chevrolet coupe and 1920 Ford Rdst. with starter. Greene Co. Auto Sales Co., W. Main.

Auto Tires—Vulcanizing 13

TIRES ARE UP!—But we still have Michelin Goodyear and Pathfinder cords at the old price. Huston-Bickett Hardware Co.

Auto Parts—Repairing 14

AUTO PARTS—for all model cars. F. W. Hughes, West Market and Dayton Hill. Phone 153-W.

GEORGE HOLSTEIN—Auto wreckers, parts for all cars. S. Collier St. Phone 337.

PHOENIX—auto laundry, cars washed and polished. Rear 215 W. Main.

Miscellaneous For Sale 16

CUT FLOWERS—gladioli, asters, Snapdragons and Dahlias. R. O. Douglas, cor. Washington and Monroe Sts Phone 549-W.

REED BABY—buggy for sale in good condition. Phon 749-W.

REFRIGERATOR— just refinished, good one. Huston-Bickett Hardware Co.

FRESH PIES—just like home made. Stop. Home Bakery, Greene St.

ANTIQUES—and used furniture for sale. Fred Graham, Whiteman St.

LINSEED OIL—$1.20 gallon. Guaranteed Fly Spray 90c gallon if you bring your own can. $1.00 in cans. O. W. Everhart, 118 E. Main St.

NINE PIANOS, mostly players. Small monthly payments. John Harbine, Allen Building. Telephone

BED, TABLES—All kinds of used furniture, refrigerators, baby buggy, Saturday afternoons only. John Harbine, Allen Building. Telephone.

BUY IT FOR LESS—Save from 25 to 50 percent. New Hay Rope, A1 used belting, I beams, Angles, good pipe 1 in. up to 10 in., boiler flues, iron sheets and numerous other articles, Xenia Iron and Metal Co., 17 Cincinnati Ave.

GARDEN HOSE—high grade, nozzles, house couplings, clamp menders and many patterns of lawn fountain sprinklers. The Bocklet-King Co. W. Main St.

GET IT AT DONGES

GO TO R. H. HARRIS—618 E. Main St. for low prices on groceries, meats and fish.

FOR SALE—50 lb., refrigerator, dining room table with extra leaves, and six chairs. Will sell cheap. Call 4019-F-2.

Wm. BEYER—buys and sells used furniture. 4 N. King St.. Phone 736.

Poultry—Livestock 17

SHOATS—75 feeding shoats, weight about 100 pounds, immuned Phone 4019-R-5.

FOR SALE—Chick Milk Mash, saves Baby Chicks. Call The DeWine Milling Co. Phone 154.

Rooms For Rent 19

FOR RENT—rooms, College students preferred. Close to College. Phone 88 Cedarville, Exchange.

Houses For Rent 20

FOR RENT—beautiful 6 room bungalow, modern. North Galloway. Phone 534-R.

APARTMENT—over Dunkle Grocery, West Main St., Call Martin Schmidt, Phone 891-W.

SIX ROOM—house on Cincinnati Ave., newly papered throughout. Call 751-W.

MODERN HOME—for rent North Golloway St. Call Loyd Contracting Co. Phone 810.

5 ROOM—house, modern, on Monroe St., Phone 111.

MODERN—apartment, centrally located, 227 E. Market St. Phone 132-R.

Miscellaneous For Rent 21

FARM FOR RENT—Good buildings and fair fences, $4.00 per acre. Box 157 Xenia, Ohio.

FOR RENT—two rooms, good office suite; second floor. Call Gazette office.

Houses For Sale 25

436 N. WEST ST.—5 room houe, strictly modern, garage pace, nice garden. Call at Address or phone 335-R.

FOUR ROOM—house for sale, exactly as rent. No payment required down if reliable party, except regular monthly payment of $22.50. Gas, electric lights, both kinds of water. Price reasonable.

Why pay rent when you can buy on this easy payment plan? Free yourself from your landlord and own this fine little house. ACT now before someone else snaps up this wonderful opportunity. F. L. Johnson. Phone 161 or 749-R.

TOM LONG—real estate man I will sell your farm and city properties or will loan you money. See me. No. 37 S. Detroit 17.

Notice of Public Hearing on
TAX BUDGET

Two copies of the Tax Budget as tentatively adopted for the Board of Education of Jefferson Township School District in Greene County, Ohio, are on file in the office of the Clerk of said Board. These are for public inspection; and a Public Hearing on said Budget will be held at the Centralized School Building in said Jefferson Township on the 4th day of August 1925, at 8:00 o'clock P. M.

Darrell L. Kline, Clerk Jefferson Twp. Board of Education, Greene County, Ohio
7 24.

Notice of Public Hearing on
TAX BUDGET

Two copies of the Tax Budget as tentatively adopted for the School District of Sugar Creek Township in Greene County, Ohio, are on file in the office of the Clerk of Bd. of Ed of said School District. These are for public inspection; and a Public Hearing on said Budget will be held at the Township House in Bellbrook, Ohio in said Township on Monday the 3rd day of Aug., 1925, at 8:30 o'clock P. M.

K. J. Sunderland, Pres.
F. A. Wright, Clerk,
7 24.

CROSS-WORD PUZZLE

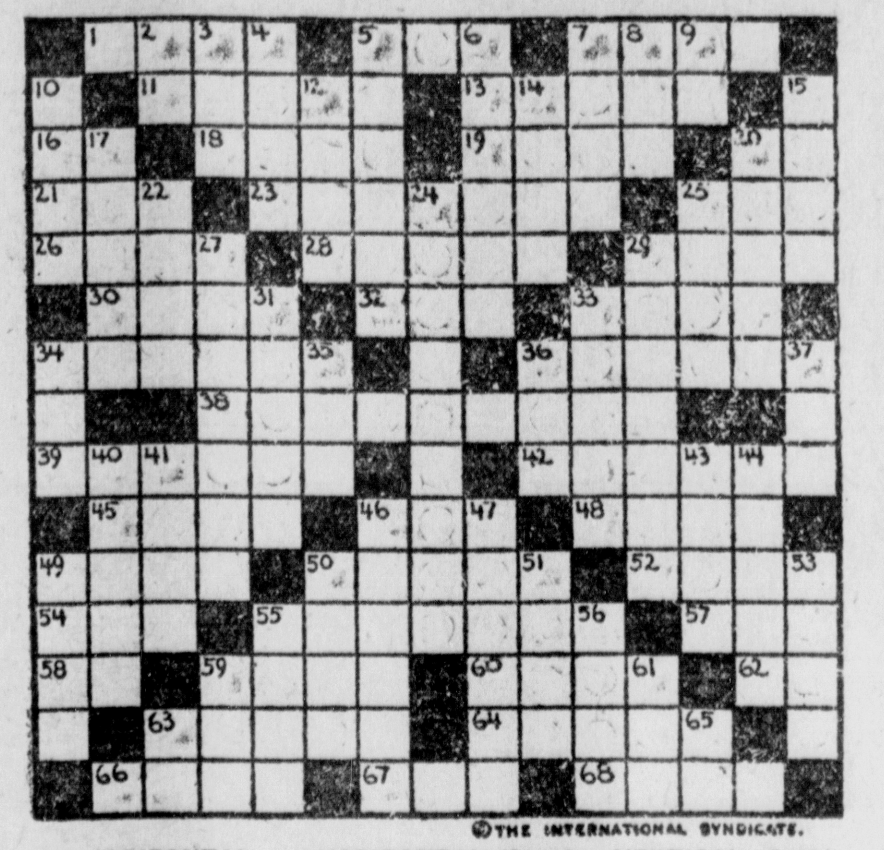

©THE INTERNATIONAL SYNDICATE.

HORIZONTAL

1–Pierce with a knife
5–Drinking vessel
7–Sob loudly
11–Greek letter
12–Make amends
16–Conjunction
18–Period of days or years
19–A metal
20–Company (abbr.)
21–Statute
23–Narrowed toward the end
25–Restrain
26–Scent
28–Mixup
29–Approached
30–A flower
32–Primary color
33–Sticky substance
34–A smirk
36–Capable of being cultivated
38–Trains repeatedly
39–Deprived of a loved one
42–Knocked lightly
45–A planet
46–Decay
48–Rip
49–Young lady
50–High male voice
52–Fearful
54–Consumed
55–Punish
57–Measure of length
58–Exists
59–Oceans
60–Beverage (pl.)
62–Note of the scale
63–A thrust in fencing
64–Prepares for publication
66–Rave
67–Correlative of neither
68–Stringed instrument

VERTICAL

2–Toward
3–Amount (abbr.)
4–Vegetable
5–Temporary tent dweller
6–Mated
7–Product of trees
8–Girl's name
9–That is (abbr.)
10–Single voice in singing
12–Unit of weight
14–Large woody plant
15–Large volume
17–The two halves of a diameter
20–Beast of burden
22–Low form of life
24–Popular vote (pl.)
25–A splash of color
27–Those who tear or rip garments
29–Grasped
31–Slaves
33–Momentous
34–Prefix. Under
35–Rodent
36–Perform
37–Termination
40–Sends forth
41–Tear down
43–Two of a kind
44–Mistake
46–Cause
47–Falter
49–Servant girl
50–The one there
51–Stalk of certain plants
53–Paradise
55–Small U. S. coin
56–Large brad
59–Source of heat
61–Pen
63–Large eastern State (abbr.)
65–Senior (abbr.)

SUGGESTIONS FOR SOLVING CROSS-WORD PUZZLES

Start out by filling in the words of which you feel reasonably sure. These will give you a clue to other words crossing them, and they in turn to still others. A letter belongs in each white space, words starting at the numbered squares and running either horizontally or vertically or both

Radio Programs

FRIDAY, JULY 24

KDKA, Pittsburgh (309.1) 8:45 p. m., concert; 9:55, scores.
WBAV, Columbus, (293) 8 p. m., songs.
WCX, Detroit (516.9) 6 p. m., concert; 6:30, concert; 8:30, music.
WEAR, Cleveland, (389.4) 7 p. m., children; 8, music.
WTAM, Cleveland, (389.4) 6 p. m., music.

TELEPHONE YOUR WANT ADS

Here's Yesterday's Puzzle Solution

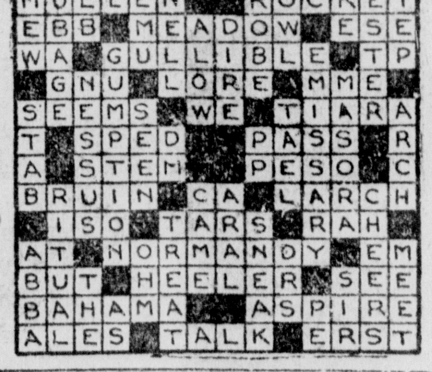

Salesgirl Wanted FOR Dry Goods Store

Permanent Position.

Must be over 18 years of age. Give experience and reference in first letter.

Address AB care of Gazette

Children's Pictorial Cross Word Puzzle

Running Across.

Word 1. What Jack Horner pulled out of the pie in the picture.

Word 4. What anything that comes from Ireland is called.

Word 5. What children like to play in in the winter.

Running Down.

Word 1. Stiffly neat.

Word 2. "In —— there is strength."

Word 3. An exhibition or performance. Also to display.

YESTERDAY'S PUZZLE ANSWERED.

HOBBIES OF THE GREAT AND NEAR GREAT AS TOLD BY NEWS WRITER

Editor's Note—This is the eighth of a series of intimate sketches which reveal the national political figure as a "brother under the skin" to the man behind the plow, the white collar worker or the day laborer. Others will follow.

JOHN G. SARGENT

The granite hills of Vermont have sent a new champion to Washington in the person of John Garibaldi Sargent, Attorney-General of the United States.

Almost coincident with his taking office Sargent was crowned king of hobbyists in the Coolidge administration. His brief contact with newspapermen in the hectic days following the Senate upheaval over an Attorney-Generalship revealed the fact that Sargent had more hobbies than any other man in the Capital's official life.

The new Attorney-General is a collector of pipes, a collector of clocks, an epicurean, a skilled fisherman, an amateur gardener, a proficient camper, a campfire cook, an apple fancier and a "first-aid" physician. All this, aside from being a lawyer and the Attorney General. This list, too, is incomplete, as the first batch of Sargent hobbies floored his audience, and the newspapermen didn't ask for more.

In his pipe collection, Sargent has meerschaums, briarwoods, corncobs, claystems, but no Dawes pipes. Some of the pipes are old sort of hand-me-downs, with a bit of history attached. His clock collection is the same. A grandfather's clock, famous for having kept time in Revolutionary days, vies with a Seth Thomas for honors.

COLLECTS ANTIQUES

His taste for things revered by history has led the Attorney-General into collecting antiques, and his home in Vermont is filled with choice bric-a-brac from other periods. This fad is one of his delights, and a visitor to the Sargent home is regaled with the stories attached to each antique.

As an epicurean, Sargent has won many table honors. He is said to have the most prodigious appetite ever to leave Vermont. In this respect he differs greatly from the other Vermonter famous in Washington society—the President of the United States—who partakes but lightly and seldom varies his menu.

The Attorney-General takes recreation in long fishing jaunts. Sargent loves to pack his tent, camp out in some solitary wilderness, fish all day long, cook his own meals over a wood fire and then sleep in the open.

Sargent spent his youth on a farm and can still take his place in the fields and, due chiefly to his great frame, hold the pace with the best of farm hands.

BECAME TINSMITH

In this connection, he learned early the tricks of a tinsmith, and repair work of that sort was turned over to the future Attorney-General. He can still wield the tinshears and the soldering iron.

A garden also attracts the Attorney-General. He loves to putter among flowers and rose bushes and maintains his own little rose garden at his Vermont home. There, too, he keeps an apple orchard, and his taste of late has turned to raising various brands, with such success as to win him the reputation of being an apple-fancier.

PLAYS DOCTOR

Sargent has considerable medical knowledge and can administer relief in all "first aid" cases. He carries a small medical kit in his briefcase and takes delight in using it whenever the opportunity offers. He has played "doctor" a good many times around his law office and since his entry to the Department of Justice.

Sargent has a "gift of the tongue," for he likes to debate with his friends.

His first conversation with newspapermen illustrated this.

"If you've got anything on your minds, speak up," he told them. "I'll argue it out with you."

And they do, and he does.

Next—Hiram W. Johnson.

BERNARR MACFADDEN

Health Hints by the Father of Physical Culture

The diet for old age should be chiefly vegetarian. The animal foods that are consumed should be of the easily digestible form. Milk and eggs while ideal foods for the young, are also, because of their easily digestible form and freedom from harmful elements ideal foods for any age. After a severe illness, when a great amount of bodily tissue has been destroyed large amounts of milk, or eggs, may be advantageously used for the quick repair of the tissues. Because of this fact they are popularly regarded as invalid foods. An old man, however, is not an invalid. His digestive powers may have been weakened by life-long abuse, and hence special care of the diet may be necessary. But such a condition does not require that bodily tissues be quickly rebuilt, as in the case of convalescence from disease; hence what is suitable in the one case is not suitable in the other. The easily digested protein foods are, therefore to be used by the old in moderate quantities only.

Neither should the old partake heavily of the fat meats though for somewhat different reasons. Fat is the most concentrated form of food and the meat fats of high melting point require the strongest digestive powers. One of the most frequent digestive troubles in advanced years is the failure of the digestion of heavy meat fats. Here again we should follow Nature's suggestion. The need for large quantities and concentrated forms of energy-producing food being decreased, Nature gives us the hint by decreasing our powers of digesting heavy fats.

But all fats should not be eliminated from the diet. The food chemists formerly told us that fats served the same purpose in the body as starches and sugars. This view they have recently been obliged to change. The experience of the Germans with fat starvation has clearly indicated that starch and sugar cannot replace fats in the diet.

While the chief purpose of fats is to produce heat and muscular energy, we now know that they serve other needs as well. This is particularly true of the lighter fats, as butter. Careful experimentation has recently shown that butter fat contains essential food elements which cannot be supplied by the manufactured substitutes.

Wonderful New Face Powder

A new French process powder that is not affected by perspiration—will not let an ugly shine come through; stays on until you take it off; fine and pure, makes the pores invisible; looks like beautiful natural skin; gives a soft velvety complexion. Get this new wonderful beauty powder called Mello-glo.

HUTCHISON & GIBNEY

Notice of Public Hearing on
TAX BUDGET

Two copies of the Tax Budget as tentatively adopted for the City School District of Xenia in Greene County, Ohio, are on file in the office of the Clerk of said Board. These are for public inspection; and a Public Hearing on said Budget will be held at the office of the Clerk Central H. S. Bldg. East Church St., Xenia, O., in said city on the 6th day of August 1925, at three o'clock P. M.

H. S. LeSourd, Pres.
Margaret Wead, Clerk, Xenia City Bd of Ed.
7 24.

Notice of Public Hearing on
TAX BUDGET

Two copies of the Tax Budget as tentatively adopted for the Township of Spring Valley in Greene County, Ohio, are on file in the office of the township trustees of said township These are for public inspection; and a Public Hearing on said Budget will be held at the office of the Township trustees in said township on Wednesday the fifth day of August 1925, at 8 o'clock P. M.

Katie B. Eagle, Twp Clerk.
7 24.

NOTICE TO COAL DEALERS

Notice is hereby given that until the Twenty First day of August, 1925 at eight o'clock, sealed proposals will be received at the office of the Clerk of the Board of Education of Xenia Township, Greene Co., Ohio for One Hundred and Twenty tons (more or less) of various grades of bituminous coal to be delivered to the various schools of Xenia Township For further particulars, see the clerk of the Board of Education. The Board reserves the right to reject any or all bids.

George H. McKee
Clerk Xenia Twp. Board of Ed.
7 24-31, 8 7-14.

NOTICE TO CONTRACTORS Department Of Highways And Public Works—Division of Highways

Columbus, Ohio July 15, 1925.

UNIT PRICE CONTRACT

Sealed proposals will be received at the office of the Director of Highways and Public Works, Division of Highways, at Columbus, Ohio, until two o'clock P. M. Eastern Standard Time, Friday, July 31, 1925, for improvements in: (Projects on Proposals No. 1 and No. 2 to be awarded to the same contractor as one contract.)

PROPOSAL NO. 1

Greene County, on Section "M" of the Dayton-Chillicothe Road, I. C. H. No. 29, in Silvercreek Township, by widening present pavement with Waterbound Macadam.
Width: Pavement 5 ft.
Length 15,083 ft. or 2.857 miles.
Estimated cost of construction $14,735.57
Date set for completion, November 15, 1925.

PROPOSAL NO 2

Greene County, on Sections "S" and "R" of the Dayton-Chillicothe Road, I. C. H. No. 29, in Xenia, Cedarville, New Jasper and Silver Creek Townships, by widening present pavement with Waterbound Macadam.
Width: 5 ft.
Length 44,598 ft. of 8.447 miles.
Estimated cost of construction $41,761.48
Date set for completion, November 15, 1925.

The bidder must submit with his bid a certified check in an amount equal to five per cent (5) of the estimated cost, but in no event more than Ten Thousand Dollars ($10,000.00)

Plans and specifications are on file in the office of the County Surveyor, Resident Engineer and the Department of Highways and Public Works, Division of Highways.

The Director reserves the right to reject any and all bids.

L. A. BOULAY
Director of Highways and Public Works.
7 17-24.

NOTICE OF APPOINTMENT

Estate of Judson G. Robinson, deceased. Sarah Robinson has been appointed and qualified as Administratrix of the estate of Judson G. Robinson, late of Greene County, Ohio, deceased. Dated this 8th day of July, A. D. 1925.

S. C. Wright
Probate Judge of said County.
7 10-17-24

GAS BUGGIES—It All Depends On Who Recommends It By BECK

PRINCESS HERMINE FAILS TO ANSWER TO KAISER'S HOPES

(Continued From Page One)

"Yes, I do know—but tell me why," Hermine interposed.

"Because, if I may be quite frank, with you, the kaiser is to the world the personification of all that which it disapproved, hated, combatted and fought against in the war. He is regarded as the incarnation of 'Prussianism.'

SCORES PROPAGANDA

"Yes, yes," rejoined Hermine and for the first time there was a note of bitterness and weariness in her voice. "That is the fruit of wartime propaganda. Lloyd George, Lord Northcliffe and others had to have their scape-goat, upon whom to centralize agitation.

"Well, Wilhelm, indeed is their victim. Only recently I read how hatefully the Italian ex-premier Sig. Nitti wrote about the kaiser, although Sig. Nitti knows many kind things he could say concerning Germany and the German people. But when he had the helm of the Italian ship of state he talked differently."

"What do you think about the crown prince's new book on the war guilt?"

"I find it very good. He sent me a copy the other day."

Hermine said her relations with all the kaiser's kin are of the most cordial. She corresponds with them regularly, especially with crown princes.

The noonday meal at Doorn is extremely simple and consists of a meat dish with potatoes, one other vegetable and dessert; after luncheon the kaiser smokes a cigarette and takes a little walk with his wife in the gardens.

"He doesn't smoke cigars because he knows I loathe them," Hermine continued her simple narrative.

"That is only one of countless little thoughtful touches that make our marital life so pleasant. He is always concerned with my likes and dislikes. On the other hand I try to keep his in my mind. There are never any cross currents between us. The world does not know Wilhelm second as he really is. It may picture him as a disgruntled, embittered, vain-glorious egotist, who spends his days in exile, cursing his enemies and brooding over some possible way to take revenge.

"I will tell you how he really is. I assure you what I tell is not because I am his wife. It is because it is the truth; if it were not so, I could pass over the subject in silence.

(The concluding installment of this interview will be carried tomorrow.)

TAKES POSITION

G. R. Hutslar, Springfield, assumed a connection with the Moser Shoe Store here Monday. He formerly owned and operated a shoe store in Springfield, selling it to enter the Army at the time of the World War and recently has been connected with the Virginian Joint Stock Land Bank. He succeeds O. J. Lowe, who resigned to take a position at the Kennedy Economy Shoe Store.

BRINGING UP FATHER

By GEORGE McMANUS

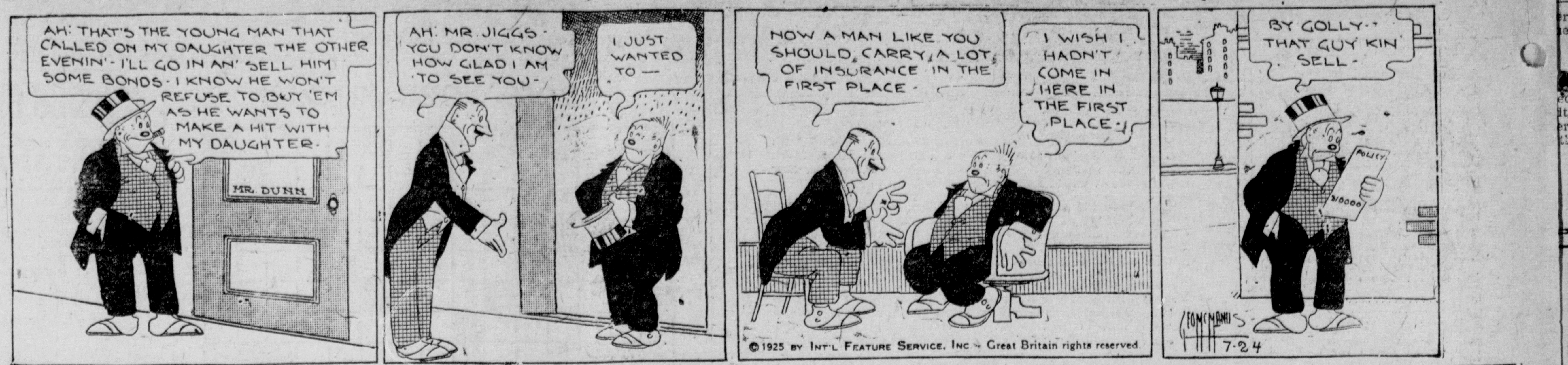

All Otto Understands Is Boloney; He's German Dog

Otto von Gabriel will have to learn to speak English before he will become popular in this country.

Otto barks with a German accent now and nobody understands him. Likewise Otto doesn't understand anybody. For Otto is a German police dog and he is fresh in this country after being born, reared and educated in Germany.

Process of assimilation is now going on at the Shawnee Kennels, owned by Clark Poland, West Main Street. There Frank Gillespie, famous dog trainer, who high-schooled "Guardsman," the trick dog owned by K. I. Estabrook, Dayton, is having a hard time making the immigrant canine understand his Gaelic dialect.

HAS DAYTON OWNER

Otto is the property of Henry Burkhart, Dayton, who brought the German trained dog back from Germany with him recently. When Gillespie, who speaks dog language so that all breeds understand, gives Otto a command, the tourist thinks he is being insulted He barks back in his native German and the argument is on.

Using a few German words evidently picked up when the German bands toured the country, Gillespie recently ordered Otto into his kennel. Frank didn't know what the German words meant but Otto evidently took them for an insult. He barked back vociferously and refused to obey the command. As a last resort, Gillespie shouted "sausage." Otto immediately was silenced and obeyed the command.

"All he understands is boloney," said Frank. Otto is well-trained and considered a smart canine in the Fatherland, but over here so far, he is a "Dud". Until he picks up the language and learns to understand what is being said to him, he is going to be as useless as a three-lettered word meaning a threetoed sloth.

OTTO WAS FLAT TIRE

When there was a call for the police dogs to aid in the search for the slayer of Patrolman Charles Simms recently, Frank took Otto along for the experience. But Connie B., the crack man-chaser bought by Mr. Poland from the Pallisade Kennels, Staten Island, N. Y., had to do all the work. Otto didn't know what it was all about.

Picking up a cold trail, Connie B., led the searchers to the section along the Little Miami River, near Trebeins, where Robert Lee was later arrested for the killing. Otto however, didn't know whether he was on a fishing excursion or was being taken out for the exercise. When Gillespie tried to get him warmed up to the chase, he thought Frank was trying to kid him Efforts finally had to be abandoned while Connie B., did all the work.

Frank says Otto is a great dog, however, and when he learns the language, will turn out to be a smart canine. And Frank ought to know. When the puppies cry at the kennels, Frank can tell by ear whether they are hungry or whether it is a "misery" cry. The dogs at the kennels are his constant companions and his pals. He finds them better companions than human associates most times.

PEP is here

Kellogg's PEP

the peppy bran food

CHICHESTER S PILLS

THE DIAMOND BRAND.

Ladies! Ask your Druggist for Chi-ches-ter s Diamond Brand Pills in Red and Gold metallic boxes, sealed with Blue Ribbon. Take no other. Buy of your Druggist. Ask for CHI-CHES-TER S DIAMOND BRAND PILLS, for 25 years known as Best, Safest, Always Reliable

SOLD BY DRUGGISTS EVERYWHERE

Your Check Means More

when it is drawn on the Commercial and Savings Bank. It identifies you with a bank which always makes safety the first consideration in handling funds entrusted to its care.

Your approval of our sound policy earns the approval of those with whom you deal.

Commercial and Savings Bank

Xenia, Ohio

SERVICE~SECURITY

MICHAEL'S MARRIAGE

By MICHAEL

CHAPTER 104.

Mrs. Pharley's early morning visit was unexpected, and Lilah was not prepared to meet her mother. She was still in the mood in which Michael had left her, and was at the breakfast table, idly contemplating her hands, when her mother swept in and kissed her.

"I just had to run in and see you," the visitor exclaimed, seating herself. "You haven't phoned me or anything."

"I've been busy—" Lilah responded, indefinitely.

The other woman eyed her shrewdly.

"You two have been having trouble, haven't you?"

Lilah shook her head too convincingly, and Mother Pharley smiled.

"Well, we all have trouble. It just seems that two persons can't get along well together without it."

Lilah arose and led her mother into the library. "Sally is annoyed if I don't allow her to get in and clear away the breakfast things as early as possible," she exclaimed when they were out of the range of Sally's ears.

"You're letting Sally be the boss, when you should be, I'm afraid," averred the elder woman, with certainty.

"Well, I can't be too forward. I'm awfully ignorant about some things. . ." She stood gazing out of the window reflectively.

Mother Pharley got up from the chair in which she had just relaxed and went to her daughter. Taking her by the shoulders she searched her eyes.

"Is it—"

Lilah understood before the words were uttered.

"No, it isn't that."

Mother Pharley was wordless for a moment, then went back to her chair. "Your Aunt Mary wrote your father yesterday. She is still raving over what a fine couple you two make, and still hopes you will come out there to live. She appears to be very deeply attached to you both. Wants somebody to mother, I suppose."

"I'm sort of sorry that Michael didn't remain out there now. You know he came back just because he didn't want to give up his present position, and now he's going to leave it!"

"No!" Mother Pharley did not indicate her surprise with speech, but with gesture.

"He hasn't decided, but he probably will sell his holdings in the company and start a business of his own." She did not consider her words.

Mother Pharley recovered. "What's the matter? Having trouble?"

"Not exactly. Mr. Manning wants to be president of a consolidation the company probably will enter, and he needs Michael's stock, so he is offering a very good price for it. Michael has felt for some time that Mr. Manning and the others want to get him out of the concern, because he is too conservative."

Mother Pharley departed half an hour later, after confiding a budget of family news.

She was upon Michael's mind when he came home that afternoon. He was wondering if Lilah had cried upon her shoulder and told her troubles.

Lilah did not mention the visit, and it remained for her husband to refer to it first.

"Everyone all right at home?" he asked at dinner.

"Yes. . . I told her about the change you were expecting to make, and she thinks you are doing exactly the right thing."

His fork paused in mid-air and went back to his plate.

"I wish you hadn't mentioned the matter," he frowned. "If it should get out now—"

(To be continued).

FAMOUS FRENCH RECIPES

SPINACH LOAF

Paris,—Spinach loaf is a good Spring dish for vegetarians.

Clean well in several waters one pound of spinach and cook in boiling water for ten minutes. Remove and drain. Chop well.

Make a sauce with a large spoonful of butter and a little flour. When well mixed add a little milk, salt and pepper. Cook for a few minutes, stirring well. Add the yolks of two eggs. Pour this over the spinach and add the whites, beaten into a firm snow.

Put all into a buttered mold lined with bread-crumbs. Cook three-quarters of an hour over hot water. Remove from the mold and serve at once.

POLICE COURT

FINES RACERS

An impromptu race staged on Second Street Wednesday cost two motorists a total of $34.80 in fines and costs, the amount assessed by Judge E. D. Smith in Police Court for speeding, in violation of the city traffic ordinance.

Maynard Taylor and Colman Riddle arrested by Special Deputy Sheriff Dilver Belden, were each fined $11 and costs for speeding.

Women are Right

Stopping kitchen mussing on hot mornings

Quick Mother's Oats cooks in 3 to 5 minutes

The right summer breakfast . . . no hot kitchens

HEATING your kitchen on summer mornings is a folly. Cook now the vigor food men like and children need without fuss or bother.

Oats and milk . . . that's the *right* hot day starter.

Quick Mother's Oats makes it easy. Cooks in 3 to 5 minutes. Doesn't heat the kitchen. Keeps the family well protected against hot weather drain . . . and you against its bothers.

All that rich flavor of Mother's Oats is there. Quick Mother's Oats cooks faster. That's the only difference.

Coupons Good for premiums are in every Mother's Oats package. Save them.

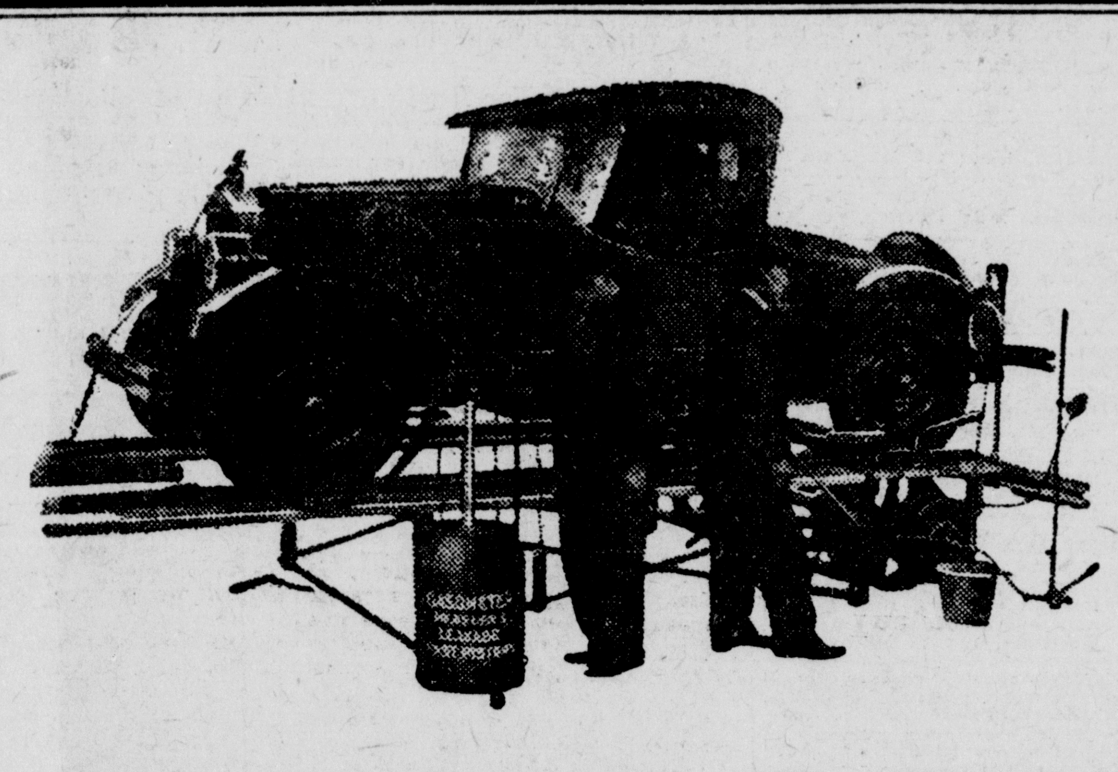

Last Chance! 7 Days More—Then The Motor Check Must Leave—

Wait no longer! Obey that impulse! Don't miss this chance to get your power, rings, timer, speedometer, brakes and clutch tested—Free. Learn how you save money by buying oil as power.

Get Free Test Certificates from any dealer

Drive around now! Buy a fresh, clean crankcase filling of Havoline—the proven power oil. You will be given a Free Test Certificate entitling you to the remarkable Motor Check test (described at right).

The test alone would cost real money if made in a repair shop. It actually tells more about your car than you could learn by driving hundreds of miles with your running boards crowded with experts.

It will catch your little troubles before they grow. You learn how to get more power—and keep those little troubles down. Sure freedom from many a repair bill, BUT greatest of all—you see how to avoid such troubles by buying oil as power!

Dealers who don't drain, crank cases sell Havoline Oil coupons. Buy them, bring them to the Motor Check with your certificate and we'll put in the oil.

Test Station

The Carroll-Binder Co.

Distributors

108 East Main St.

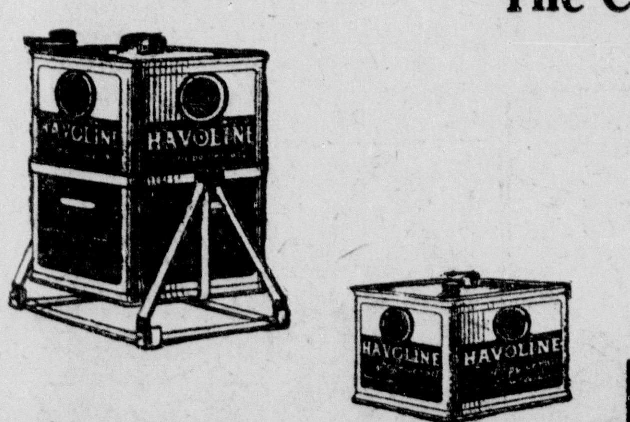

Havoline for the home garage—

Five-gallon can of Havoline with Easy-Tip rack (left) offered by us at special combination price. Havoline also sold in 1-gal. cans handily carried under car seat. Be sure you always have the oil the Motor Check prescribes.

HAVOLINE *—the power oil*

INDIAN REFINING COMPANY *Incorporated*

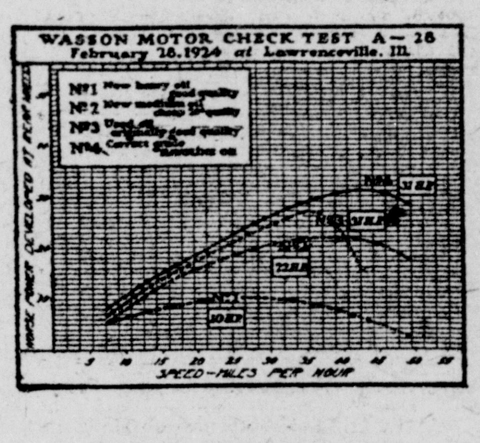

What Oil-Power looks like

This chart shows how one car—a 1924 model in good condition—performed in four tests with four different oils.

Bottom curve—Too heavy oil used. Ten H. P. the limit.

Second curve—Cheap oil used. Full power never developed. Limit 22 H. P.

Third curve—Old oil used. Power seriously lacking. Best showing was 27 H. P.

Top curve—Havoline as prescribed for that particular car. 31 H. P.

Car owners who have had first tests but not the second (detailed in No. 8 below) are reminded of its importance. Get it—and your Oil Prescription—before the Motor Check departs.

With every crank-case filling of Havoline you get these free tests on the Wasson Motor Check.

1. Test of car for horse-power.
2. Test for slippage of gases past pistons.
3. Test for timing accuracy.
4. Test of speedometer accuracy.
5. Test of wheel alignment.
6. Test of brake adjustment.
7. Test of car for slipping clutch.
8. Tests No. 1 and 2 repeated after you have driven car distance indicated by Motor Check engineer. This shows how Havoline is holding your power.
9. Your own personal Oil Prescription form for further reference.

Note:—Tests do not include repairs or adjustments.

1-4 OFF SALE

Our stock of men's, women's and children's Clothing is on sale at One-Fourth Off regular price and you can pay

$2.00 down on any purchase and the balance $1.50 per Week

Our stock of men's and ladies' Watches and Jewelry is on sale on the same terms as our Clothing during this sale. Sale ends Saturday, August 1st.

Xenia Mercantile Co

2nd Floor Gazette Building